

# Intcomex Cloud Platform

Functionality - Reset Price Protection

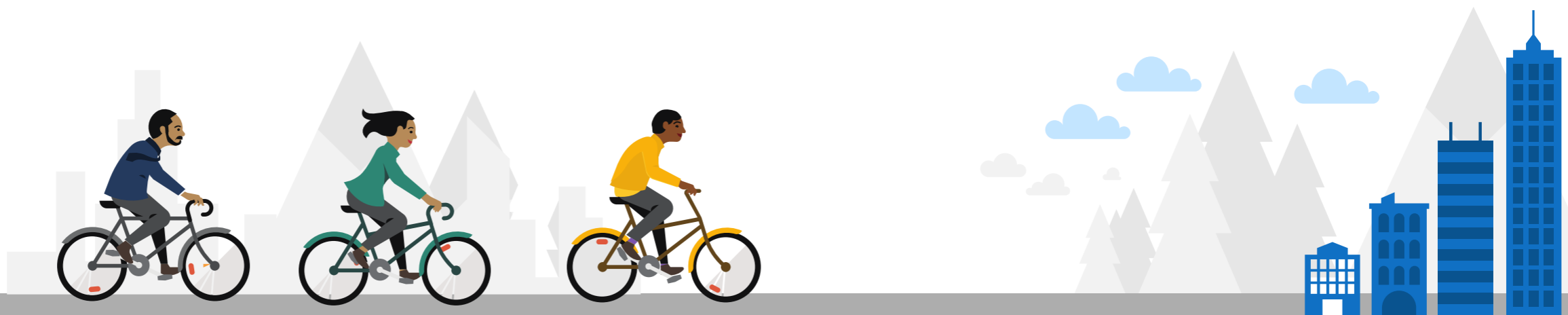

# Reset Price Protection

# Reset Price Protection: Introduction

The **Reset Price Protection** functionality allows you to update the price of an already provisioned subscription with a new value that the service has configured in a price list or Marketplace. This change is not retroactive, so it will only affect the current and subsequent billing cycles.

COMPANY STRUCTURE

Search by account, service nam...

English

This account has price protection till 2024-02-03 18:17 UTC

ABBIE BOX S.A.C. > MAGICDUST BOX > (NCE) Exchange Online Kiosk (378176)

(NCE) Exchange Online Kiosk

Cost: 1.99 \$ Monthly fee 1.99 \$ Per 1 month(s)

Selling price: 2.40 \$ Monthly fee 2.40 \$ Per 1 month(s)

Reset Price Protection

2023-05-09 16:29

MAGICDUST BOX - ABBIE BOX - Market...

Cancel OK

AVAILABLE SERVICES AUDIT LOG

CANCELATION

About cancellation: Subscription cancellation is only allowed within 7 days from purchase moment or subscription renewal.

LICENSE REDUCTION

About license reduction: License reduction is only allowed within 7 days of purchasing new licenses on the subscription. View the

NEW SERVICE TERMINATE RESET PRICE PROTECTION MOVE CHANGE STATUS RENEW UPGRADE

15

# Reset Price Protection: Application

Your first step is to click on the **Marketplace** module (🛒). Then, click the **Pricelists** option.

**COMPANY HIERARCHY**

Search

- ABBIE BOX S.A.C.
  - CLOUDY TEAM
  - FLY FORCE
  - MAGICDUST BOX
  - OINSAMED S.A.S.

**ICP** Intcomex Cloud Platform

**Trabajamos para mejorar tu experiencia en tu ICP**

Updates de Intcomex Cloud Platform que te ayudarán a gestionar mejor tu negocio

**Ahora podrás:**

- Visualizar el monto rest
- Dar seguimiento del comp
- Dar seguimiento de tu con
- Identificar mejor los aprov realizados, y mucho más

**Soporte Latam**

Si tienes dudas, necesitas ayuda sobre nuestros productos o servicios, puedes acceder a nuestra plataforma de soporte.

**Webinar**

Accede a nuestros materiales de webinar

**Er**

En Intcome dispuesto p siguientes Manual del Manual de Entrenamie

+ NEW

15

# Reset Price Protection: Application

Identify the price list or marketplace from which the value to be updated will be obtained. Then, click on the three dots located on the right side (⋮) and then click on the **Edit** option.

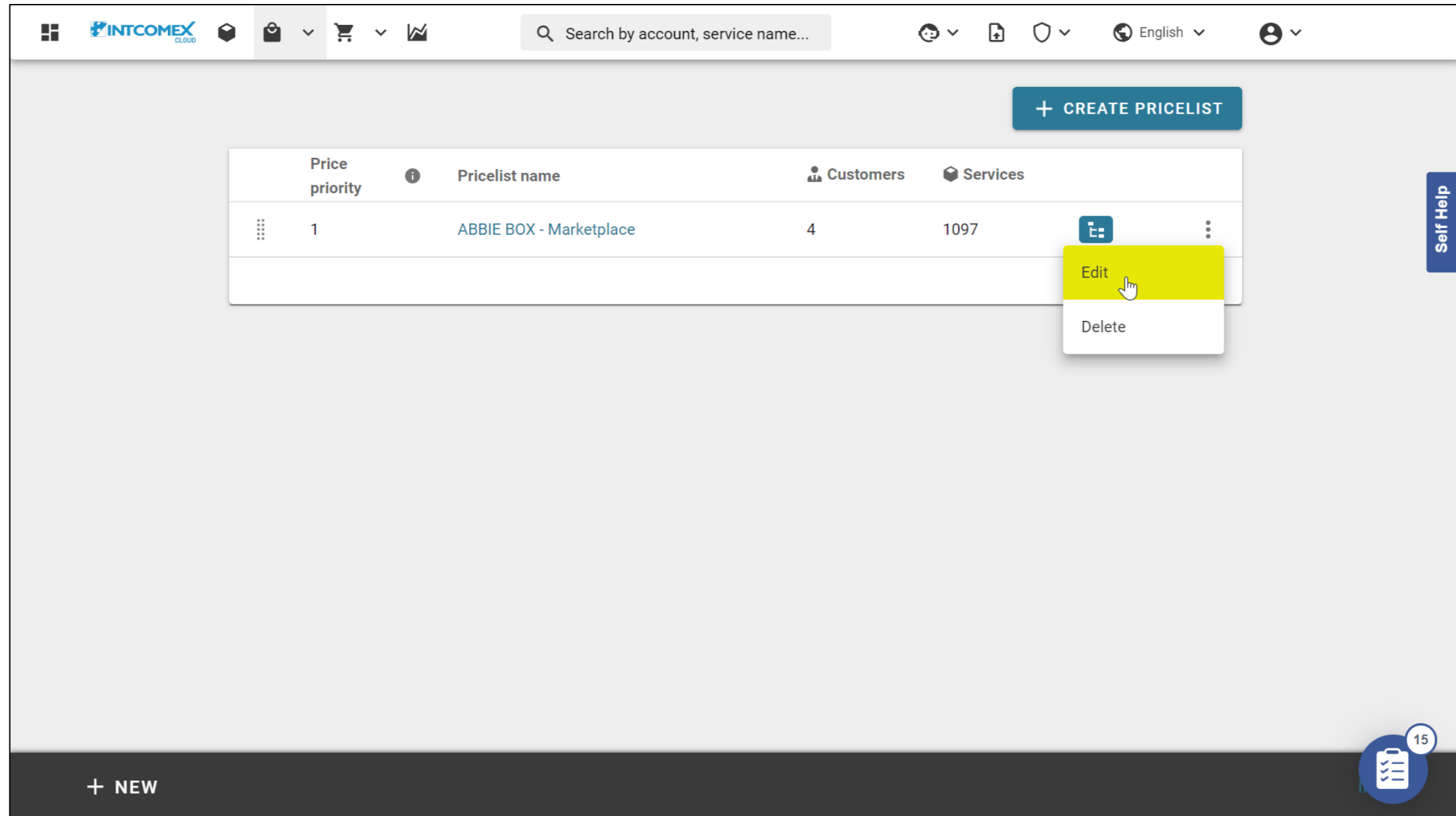

Price priority	Pricelist name	Customers	Services
1	ABBIE BOX - Marketplace	4	1097

# Reset Price Protection: Application

In the search box, type in the service whose price you want to update. After that, click on the magnifying glass icon (Q) or press Enter.

- Microsoft Microsoft 365 Business Standard (From 12.50 \$/Month)
- Microsoft (NCE) Microsoft 365 Business Standard (From 0.00 \$/Month)
- Microsoft Microsoft 365 Business Basic (From 5.00 \$/Month)
- Microsoft Microsoft 365 Apps for business (From 8.25 \$/Month)
- Microsoft (NCE) Microsoft 365 Business Basic (From 5.033 \$/Month)
- Microsoft Azure Plan
- Microsoft (NCE) Microsoft 365 Apps for business
- Microsoft Exchange Online (Plan 1)

At the bottom of the interface, there is a footer with a "+ NEW" button, a navigation bar with icons for "ADD SERVICES", "REVIEW T&C", "EDIT ALL PRICES", "EXPORT PRICES", and "COPY MARKETPLACE", and a "Self Help" button. The page number "15" is also visible in the bottom right corner.

# Reset Price Protection: Application

Click on the three-dot icon located on the upper right side of the service.

# Reset Price Protection

Click on **Edit price**.

# Reset Price Protection: Application

Modify the price of the required offer and then save the changes by clicking the **OK** button.

INTCOMEX CLOUD

Search by account, service nam...

English

### Edit prices ((NCE) Exchange Online Kiosk)

Length (in days) 365  Change service-defined Price Protection  Add markup of 20.00

Billing rule	Product number	Fee type	Purchase price	Suggested retail price	Selling price	Margin
- P1Y (Quantity)						
Billing Type = PROMO Prepaid (with 1-year commitment) - P1Y (Quantity)	CFQ7TTCOLH0L:0001:C...	Prepaid for 12 month(s) per unit	18.8928 \$	22.80 \$	22.80 \$	17.14 %
Billing Type = Monthly (with 1-month commitment) - P1M (Quantity)	CFQ7TTCOLH0L:0001:C...	Monthly per unit	1.9872 \$	2.40 \$	3.00 \$	33.76 %
Billing Type = PROMO Monthly (with 1-month commitment) - P1M (Quantity)	CFQ7TTCOLH0L:0001:C...	Monthly per unit	1.6608 \$	1.99992 \$	1.99992 \$	16.96 %

OK Cancel

+ NEW

ADD SERVICES REVIEW T&C EDIT ALL PRICES EXPORT PRICES COPY MARKETPLACE

15

Self Help

# Reset Price Protection: Application

Go to the main menu by clicking on the Intcomex logo and then select the respective subscription.

Subscription Name	(NCE) Exchange Online Kiosk
Quantity	1
Billing Type	Monthly (with 1-month commitment) - P1M
Microsoft Tenant Id	98cea72b-720a-4411-ac6d-ac31ba900a92
MPN ID (Reseller)	6395965
OfferId	CFQ7TTCOLH0L:0001:Commercial

The 'CANCELLATION' section provides information about cancellation, and the 'LICENSE REDUCTION' section provides information about license reduction. The bottom toolbar contains icons for 'NEW SERVICE', 'TERMINATE', 'RESET PRICE PROTECTION', 'MOVE', 'CHANGE STATUS', 'RENEW', and 'UPGRADE'. A notification badge with the number '15' is visible in the bottom right corner.

# Reset Price Protection: Application

Click on the **RESET PRICE PROTECTION** button (🔒).

**COMPANY STRUCTURE**

All companies

Search

MAGICDUST BOX

(NCE) Exchange Online Kiosk (1)

luca.fernandez@magicdustbox.com

Microsoft Organization tenant (magicdustbox.onmicrosoft.com)

This account has price protection till 2024-02-03 18:17 UTC

ABBIE BOX S.A.C. > MAGICDUST BOX > (NCE) Exchange Online Kiosk (378176)

(NCE) Exchange Online Kiosk

Cost 1.99 \$ Monthly fee (i)  
1.99 \$ Per 1 month(s) (i)

Selling price 2.40 \$ Monthly fee (i)  
2.40 \$ Per 1 month(s) (i)

CONFIGURATION SERVICE INFO AVAILABLE SERVICES AUDIT LOG

ORDER DETAILS

Subscription Name	(NCE) Exchange Online Kiosk
Quantity	1
Billing Type	Monthly (with 1-month commitment) - P1M
Microsoft Tenant Id	98cea72b-720a-4411-ac6d-ac31ba900a92
MPN ID (Reseller)	6395965
OfferId	CFQ7TTCOLH0L:0001:Commercial

CANCELATION

About cancelation

Subscription cancellation is only allowed within 7 days from purchase moment or subscription renewal.

LICENSE REDUCTION

About license reduction

License reduction is only allowed within 7 days of purchasing new licenses on the subscription. View the total quantity currently eligible for

NEW SERVICE TERMINATE **RESET PRICE PROTECTION** MOVE CHANGE STATUS RENEW UPGRADE

15

# Reset Price Protection: Application

Then, select the price list or marketplace where you have updated the price of the service.

Cost	1.99 \$ Monthly fee	Selling price	2.40 \$ Monthly fee
1.99 \$	Per 1 month(s)	2.40 \$	Per 1 month(s)

Billing Type	Monthly (with 1-month commitment) - P1M
Microsoft Tenant Id	98cea72b-720a-4411-ac6d-ac31ba900a92
MPN ID (Reseller)	6395965
OfferId	CFQ7TTCOLH0L:0001:Commercial

# Reset Price Protection: Application

Then, click the **OK** button to save the changes.

COMPANY STRUCTURE

All companies

Search

MAGICDUST BOX

(NCE) Exchange Online Kiosk (1)

luca.fernandez@magicdustbox.com

Microsoft Organization tenant (magicdustbox.onmicrosoft.com)

Search by account, service nam...

English

This account has price protection till 2024-02-03 18:17 UTC

ABBIE BOX S.A.C. > MAGICDUST BOX > (NCE) Exchange Online Kiosk (378176)

(NCE) Exchange Online Kiosk

Cost 1.99 \$ Monthly fee 1.99 \$ Per 1 month(s)

Selling price 2.40 \$ Monthly fee 2.40 \$ Per 1 month(s)

AVAILABLE SERVICES

AUDIT LOG

Self Help

Reset Price Protection

2023-05-09 18:27

MAGICDUST BOX - ABBIE BOX - Market...

Cancel OK

CANCELLATION

About cancellation

Subscription cancellation is only allowed within 7 days from purchase moment or subscription renewal.

LICENSE REDUCTION

About license reduction

License reduction is only allowed within 7 days of purchasing new licenses on the subscription. View the total quantity currently eligible for

Billing Type Monthly (with 1-month commitment) - P1M

Microsoft Tenant Id 98cea72b-720a-4411-ac6d-ac31ba900a92

MPN ID (Reseller) 6395965

OfferId CFQ7TTCOLH0L:0001:Commercial

+ NEW

NEW SERVICE TERMINATE RESET PRICE PROTECTION MOVE CHANGE STATUS RENEW UPGRADE

15

# Reset Price Protection: Application

Finally, the price is updated and is reflected on the **Selling price** label.

Field	Value
Subscription Name	(NCE) Exchange Online Kiosk
Quantity	1
Billing Type	Monthly (with 1-month commitment) - P1M
Microsoft Tenant Id	98cea72b-720a-4411-ac6d-ac31ba900a92
MPN ID (Reseller)	6395965
OfferId	CFQ7TTCOLH0L:0001:Commercial

The 'CANCELATION' section includes 'About cancellation' information: 'Subscription cancellation is only allowed within 7 days from purchase moment or subscription renewal.' The 'LICENSE REDUCTION' section includes 'About license reduction' information: 'License reduction is only allowed within 7 days of purchasing new licenses on the subscription. View the total quantity currently eligible for'. The bottom navigation bar contains icons for 'NEW SERVICE', 'TERMINATE', 'RESET PRICE PROTECTION', 'MOVE', 'CHANGE STATUS', 'RENEW', and 'UPGRADE'. A 'Self Help' button is visible on the right side of the main content area.

