

Intcomex Cloud Platform

Habilitación de servicios en un Marketplace

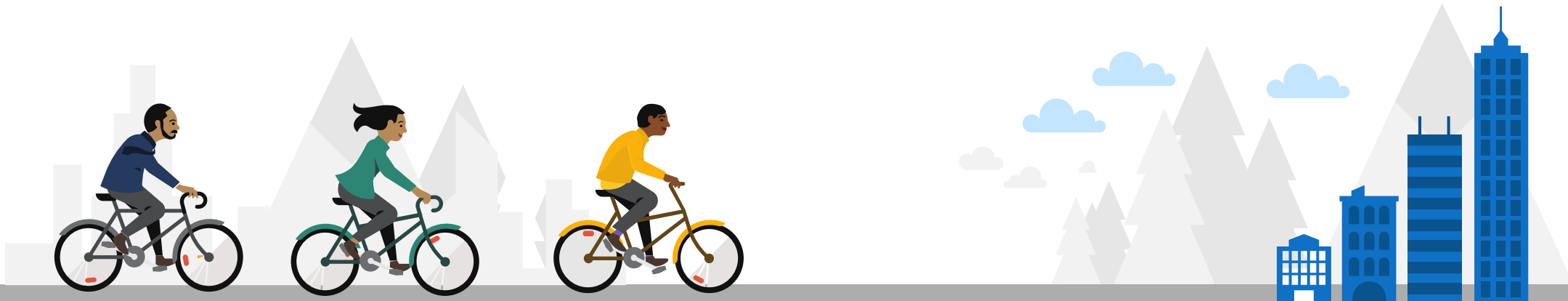

Introducción

En caso no pudiéramos encontrar un servicio durante el proceso de aprovisionamiento, es posible que éste aun no haya sido habilitado en nuestro **Marketplace**. El Marketplace es una especie de **lista de precios** que es asignado a cada cliente. Para habilitar nuevos servicios en nuestro Marketplace siga los pasos detallados en este manual

Procedimiento

Dentro del portal Intcomex Cloud Platform (ICP), nos dirigimos al módulo Marketplace ubicado en la parte superior de la pantalla

On the left, the 'COMPANY HIERARCHY' sidebar shows a search bar and a list of entities under 'ABBIE BOX S.A.C.':

- ABBIE BOX S.A.C.
- CLOUD SYNC 365
- CLOUD WAVE SPACE
- MAGICDUST BOX

The main content area features a large banner for 'signNow' with the text 'PARA TRABAJO DESDE CASA' and 'Deleita a los clientes y reduce errores documentales'. A teal button below the banner reads 'CONTÁCTANOS PARA SABER MÁS'. The banner also includes an illustration of a person working on a laptop.

Below the banner, there are six service tiles:

- Soporte Latam**: Si tienes dudas, necesitas ayuda sobre nuestros productos o servicios, puedes acceder a nuestra plataforma de soporte. [Conoce más](#)
- Webinar**: Accede a nuestros materiales de webinar. [Conoce más](#)
- Entrenamiento**: En Intcomex Cloud hemos dispuesto para ti los siguientes recursos:
 - Manual del Administrador
 - Manual de usuario de Billing
 - Entrenamiento personalizado
- Categoría de producto**
- Nuestras Novedades**
- Industria Vertical**

At the bottom left, there is a '+ NEW' button.

Luego, seleccionamos el **Marketplace** al cual deseamos habilitar el servicio que requerimos

Price Priority	Title	Customers	Services
1	ABBIE BOX - Marketplace	3	1027

At the bottom left of the page, there is a '+ NEW' button.

Luego, seleccionamos la opción **EDIT MARKETPLACE** ubicado en la parte inferior de la pantalla

- Microsoft 365 Business Standard (From 12.50 \$/Month)
- Microsoft 365 Business Basic (From 5.00 \$/Month)
- Microsoft 365 Apps for business (From 8.25 \$/Month)
- Exchange Online (Plan 1) (From 4.00 \$/Month)
- Power BI Pro (From 10.00 \$/Month)
- Azure Plan (From 2.16 \$/Month)
- Microsoft Teams Commercial Cloud Trial (From 0.00 \$/Month)
- Office 365 E3 (From 20.00 \$/Month)
- Project Plan 3 (From 30.00 \$/Month)

At the bottom of the interface, there is a pagination control showing "1 - 20 of 1190 items" and a "20 items per page" dropdown. A red arrow points to the "EDIT MARKETPLACE" button in the bottom navigation bar, which is highlighted. Other buttons in the navigation bar include "NEW", "DELETE MARKETPLACE", "EXPORT PRICES", and "COPY MARKETPLACE".

Luego, seleccionamos la opción **Add services**

Luego, visualizamos el pool de servicios disponibles que pueden ser agregados a nuestro Marketplace

Service Name	Starting Price
Microsoft Power BI Pro	From 8.64 \$/Month
Microsoft Office LTSC Standard 2021 Commercial Perpetual	From 475.52 \$/Setup
Microsoft Windows Server Data Center Core 2022 Commercial Perpetual	From 812.43 \$/Setup
Microsoft Visio LTSC Standard 2021 Commercial Perpetual	
Microsoft Windows Server Standard Core 2022 Commercial Perpetual	From 141.37 \$/Setup
Microsoft Windows Remote Desktop Server CAL 2022 Commercial Perpetual	From 152.39 \$/Setup
Microsoft Windows GGWA Commercial Perpetual	From 198.29 \$/Setup
Microsoft Project Standard 2021 Commercial Perpetual	
Microsoft Windows Server CAL 2022 Commercial Perpetual	From 37.64 \$/Setup
Microsoft Office LTSC Professional Plus 2021 Commercial Perpetual	From 649.03 \$/Setup
Microsoft Office LTSC Standard 2021 Education Perpetual	From 70.69 \$/Setup
Microsoft Windows Remote Desktop Server CAL 2022 Commercial Software Subscription	

At the bottom of the interface, there is a pagination control showing '1 - 20 of 368 items' and a dropdown menu for '20 items per page'.

En la caja de búsqueda ingresamos el servicio que deseamos habilitar. Luego, hacemos clic en símbolo de la lupa o presionamos la tecla Enter

Service Name	Starting Price
Power BI Pro	From 8.64 \$/Month
Office LTSC Standard 2021 Commercial Perpetual	From 475.52 \$/Setup
Windows Server Data Center Core 2022 Commercial Perpetual	From 812.43 \$/Setup
Visio LTSC Standard 2021 Commercial Perpetual	
Windows Server Standard Core 2022 Commercial Perpetual	From 141.37 \$/Setup
Windows Remote Desktop Server CAL 2022 Commercial Perpetual	From 152.39 \$/Setup
Windows GGWA Commercial Perpetual	From 198.29 \$/Setup
Project Standard 2021 Commercial Perpetual	
Windows Server CAL 2022 Commercial Perpetual	From 37.64 \$/Setup
Office LTSC Professional Plus 2021 Commercial Perpetual	From 649.03 \$/Setup
Office LTSC Standard 2021 Education Perpetual	From 70.69 \$/Setup
Windows Remote Desktop Server CAL 2022 Commercial Software Subscription	

Posteriormente hacemos clic sobre el símbolo (+) al lado derecho del servicio. Finalmente cerramos la ventana

Tips

Dentro del pool de servicios, podemos seleccionar el filtro **Vendors**. Esta opción nos permitirá ubicar el servicio que requerimos habilitar mas rápido

TIP 1
Filtro **Vendors**

Dentro del pool de servicios, podemos habilitar todos los servicios visibles mediante el botón **Add all visible services**. Esta opción nos permitirá habilitar todos los servicios que se muestran en cada pagina de la ventana

Add services to marketplace

ABBIE BOX - Marketplace

Search by name or vendor...

Clear all Hide added Categories (18) Vendors (15) Tags (67) Sort by Search

[Add all visible services](#) < Advanced actions

	Microsoft Power BI Pro From 8.64 \$/Month		Microsoft Windows Server Standard Core 2022 Commercial Perpetual From 141.37 \$/Setup		Microsoft Windows Server CAL 2022 Commercial Perpetual From 37.64 \$/Setup
	Microsoft Office LTSC Standard 2021 Commercial Perpetual From 475.52 \$/Setup		Microsoft Windows Remote Desktop Server CAL 2022 Commercial Perpetual From 152.39 \$/Setup		Microsoft Office LTSC Professional Plus 2021 Commercial Perpetual From 649.03 \$/Setup
	Microsoft Windows Server Data Core 2022 Commercial Perpetual From 312.43 \$/Setup		Microsoft Windows GGWA Commercial Perpetual From 198.29 \$/Setup		Microsoft Office LTSC Standard 2021 Education Perpetual From 70.69 \$/Setup
	Microsoft Visio LTSC Standard 2021 Commercial Perpetual		Microsoft Project Standard 2021 Commercial Perpetual		Microsoft Windows Remote Desktop Server CAL 2022 Commercial Software Subscription

1 - 20 of 368 items

TIP 2
Filtro **Add all visible services**

