

Intcomex Cloud Platform

Aprovisionamiento de una instancia reservada de Azure

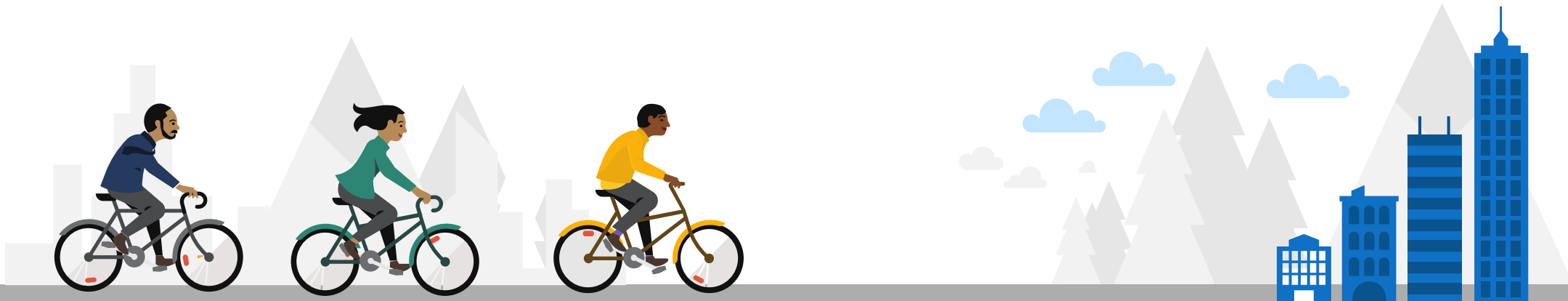

Procedimiento

Dentro del portal Intcomex Cloud Platform (ICP), seleccionamos la suscripción de Azure Plan provisionada bajo la cuenta del cliente final. Luego, hacemos clic en la opción **NEW SERVICE** o **Nuevo Servicio** ubicado en la parte inferior media de la pantalla

- COMPANY STRUCTURE:** Shows a tree view with "All companies" and "CLOUD WAVE SPACE". Under "CLOUD WAVE SPACE", "Azure Plan (Cloud Wave Abbiebox)" is selected, with the sub-item "Microsoft Organization tenant (cloudwave365.onmicrosoft.com)".
- BILLING MODE:** A table with two rows:

About billing mode	All charges in the invoice will be aggregated on the Azure Plan level.
Billing mode	Aggregated
- SYNCHRONIZATION DETAILS:** A table with two rows:

Last sync timestamp	08.02.2022 12:13:35
---------------------	---------------------
- BILLING:** A table with three rows:

Billing start date	2021-12-29 15:13 (UTC)
Contract ID	
Contract end date	2022-01-12 00:00 (UTC)
- AZURE PLAN DETAILS:** A table with ten rows:

Transfer Legacy Azure Subscription	false
Azure plan name	Cloud Wave Abbiebox
OfferId	DZH318Z0BPS6:0001
Azure Portal URL	https://portal.azure.com/cloudwave365.onmicrosoft.com
Subscription start date	12/29/2021 00:00:00
Subscription end date	12/31/9999 23:59:59
OcpSubscriptionId	0eb0eabe-664e-4f42-ce2d-82cd8d38aeef
Microsoft Tenant Id	180843c8-580a-45d0-bca9-f760c755e321
Managed resources	0.00
Unmanaged resources	0.00
Initial Azure Subscription ID	bae0e25b-efa8-4da7-be92-3803896d1e74
CartId	840b4bb3-1c84-41e7-9aa4-7d2d0eeacaf6

At the bottom of the page, there is a navigation bar with several icons. A red arrow points to the "NEW SERVICE" icon, which is a wrench and screwdriver.

En la pestaña **Select service** o **Seleccionar Servicio** visualizamos 3 opciones (mensual, anual y trianual) para la adquisición de una instancia reservada de Azure. En esta ocasión seleccionamos la opción Azure Reserved Instance for Azure Plan – Monthly Billed (instancia reservada de Azure de pago mensual). Luego, hacemos clic en el botón **next** o **siguiente**

- Azure Plan subscription for Granular mode
- Azure Reserved Instance for Azure Plan - 1 Year Prepaid
- Azure Reserved Instance for Azure Plan - 3 Year Prepaid
- Azure Reserved Instance for Azure Plan - Monthly Billed** (selected)

The details for the selected service are:

- Vendor: **Microsoft**
- Category: **Others**
- Tags: **Azure, Azure Subscription**

A 'Next' button is located at the bottom right of the modal.

En la pestaña **Terms and Conditions**, revisamos los términos y condiciones del servicio. Luego, hacemos clic en el botón **next** o **siguiente**

INTCOMEX CLOUD Home Marketplace Quotation Tool Provisioning Reporting Support Arturo Bejarano

COMPANY STRUCTURE

Select service Terms and Conditions RI Selection Order review

Azure Reserved Instance for Azure Plan - Monthly Billed (Microsoft)

Azure Reserved Instance for Azure Plan - Monthly Billed

Special Product Terms

1. Pricing and usage

- 1.1. Microsoft Azure is usage based service. Azure rates can be changed without notice by Microsoft
- 1.2. Resource usage is measured by Microsoft on hourly basis and current usage updated daily in ALSO Cloud Marketplace automatically
- 1.3. Because of delay in usage reporting on Microsoft backend, usage data displayed during billing period is provided as estimate
- 1.4. ALSO leaves right to correct invoices with updated usage information if information was provided with delay by Microsoft

2. Terms of Product offerings

- 2.1. ALSO may terminate the offering of this Product Subscriptions with a 14 (fourteen) days' notice to the end of a month. Existing Product Subscriptions concerned remain effective until the 12 months' subscription term ends (Individually for each of such Product Subscriptions) even if the aforementioned notice period has lapsed.
- 2.2. Product Subscriptions may only be changed according to the Microsoft Cloud Agreement.
- 2.3. Disaster recovery and business continuity plan copy is not available.
- 2.4. There is no warranty or indemnification other than if foreseen in the Microsoft Cloud agreement.

You have accepted these Terms and Conditions.

Back Next

NEW SERVICE TERMINATE MOVE ADD AZURE SUBSCRIPTION GET RAW DATA

En la pestaña **RI Selection** o **Selección de RI** asignamos los permisos de propietario (Owner Permissions) a la instancia reservada haciendo clic a los usuarios que se muestran en la lista **Available Items**

Luego, en el campo **Reservation Name** ingresamos un nombre para identificar la instancia reservada que estamos aprovisionando (el nombre no debe de contener espacios ni caracteres especiales). Luego, en el campo **Product Catalogue** seleccionamos la opción Azure Reservations

Reservation Name *	CloudWaveRI-1
Product Catalogue *	Azure Reservations
Product Segment *	Software SUSE Linux Software RedHat Linux
Product *	Azure Redhat Openshift Azure VMWare
Region	—
Billing cycle	Monthly <small>RI will be charged on monthly basis</small>
Quantity/Vcores *	1 <small>VM reservations are based on VM count but SQL related reservation are based on VCORE amount (Min: 1, Max: 1000)</small>
SKU *	Filter items...

Navigation buttons 'Back' and 'Next' are visible at the bottom right of the form. The background shows a sidebar with 'COMPANY STRUCTURE' and a list of services under 'CLOUD WAVE SPACE'.

Luego, en el campo **Product Segment** seleccionamos el tipo de segmento que requerimos

Reservation Name *	CloudWaveRI-1
Product Catalogue *	Azure Reservations
Product Segment *	Azure Reservations VM
Product *	Azure Reservations SQL Azure Reservations CosmosDb
Region	Azure Reservations SQLDW Azure Reservations Databricks
Billing cycle	Azure Reservations App Service Azure Reservations Managed Disk Azure Reservations Block Blob
Quantity/Vcores *	1
SKU *	Filter items...

At the bottom of the form, there are 'Back' and 'Next' buttons. The background shows a sidebar with 'COMPANY STRUCTURE' and a list of services under 'CLOUD WAVE SPACE', including 'Azure Plan (Cloud Wave)' and 'Microsoft Organization te'.

Luego, en el campo **Product** seleccionamos el tipo de producto que requerimos

Reservation Name *	CloudWaveRI-1
Product Catalogue *	Azure Reservations
Product Segment *	Azure Reservations VM
Product *	Virtual Machines Dsv4 Series
Region	Virtual Machines Dv2 Series
Billing cycle	Virtual Machines Dv3 Series
Quantity/Vcores *	Virtual Machines Dv4 Series
SKU *	Virtual Machines Easv4 Series
	Virtual Machines Eav4 Series
	Virtual Machines Edsv4 Series
	Virtual Machines Edv4 Series

Additional information for the 'Quantity/Vcores' field: VM reservations are based on VM count but SQL related reservation are based on VCORE amount (Min: 1, Max: 1000). The 'SKU' field has a search box labeled 'Filter items...'. At the bottom of the modal are 'Back' and 'Next' buttons. The background shows the main interface with a sidebar for 'COMPANY STRUCTURE' and a top navigation bar with 'Home', 'Marketplace', 'Quotation Tool', 'Provisioning', 'Reporting', and 'Support'.

Luego, en el campo **Region** seleccionamos la región en donde se ubicará nuestra instancia reservada

Reservation Name *	CloudWaveRI-1
Product Catalogue *	Azure Reservations
Product Segment *	Azure Reservations VM
Product *	Virtual Machines Dsv4 Series
Region	US East 2
Billing cycle	US North Central US South Central US West US West 2 US West 3 US West Central ZA North
Quantity/Vcores *	VM reservations are based on VM count but SQL related reservation are based on VCORE amount (Min: 1, Max: 1000)
SKU *	

At the bottom of the window, there are 'Back' and 'Next' buttons. The background shows a sidebar with 'COMPANY STRUCTURE' and a list of services, including 'Azure Plan (Cloud Wave)' and 'Microsoft Organization'.

En el campo **Quantity/Vcores** seleccionamos la cantidad de unidades de instancias reservadas que requerimos

- Reserved VM Instance, Standard_D8s_v4, US East 2, 3 Years, Billingcycle: Monthly, Monthly payment per unit: 106.53**
- Reserved VM Instance, Standard_D8s_v4, US East 2, 1 Year, Billingcycle: Monthly, Monthly payment per unit: 165.42**

The interface also includes a 'Filter Items...' search box and '3 years' and '1 year' filters. At the bottom, there are 'Back' and 'Next' buttons.

En el campo **SKU** escogemos el tiempo de vigencia que tendrá nuestra instancia reservada. Luego, podemos hacer clic en el botón **More** o **Mas** para obtener mas detalle de la instancia reservada que se nos muestra. Posteriormente, hacemos clic sobre la instancia reservada que deseamos adquirir para seleccionarla y por último hacemos clic en el botón **next** o **siguiente**

INTCOMEX CLOUD

Home Marketplace Quotation Tool Provisioning Reporting Support Arturo Bejarano

COMPANY STRUCTURE

Select service Terms and Conditions RI Selection Order review

Azure Reserved Instance for Azure Plan - Monthly Billed (Microsoft)

Cost 320.72 \$ Monthly fee Selling price 330.84 \$ Monthly fee

SKU *

Filter items...

3 years 1 year

Reserved VM Instance, Standard_D8s_v4, US East 2, 1 Year, Billingcycle: Monthly, Monthly payment per unit: 165.42

Less...

Title: Reserved VM Instance, Standard_D8s_v4, US East 2, 1 Year, BillingCycle: Monthly, Commitment: 1 year, Billingunit: 1 Compute Hour, Use available tags and filter bar for filtering.

Reserved VM Instance, Standard_D64s_v4, US East 2, 1 Year, Billingcycle: Monthly, Monthly payment per unit: 1323.08

Back Next

NEW SERVICE TERMINATE MOVE ADD AZURE SUBSCRIPTION GET RAW DATA

Finalmente, en la pestaña **Order Review** o **Revisión del Pedido** hacemos clic en el botón **Finish** o **Finalizar**

COMPANY STRUCTURE

Home Marketplace Quotation Tool Provisioning Reporting Support Arturo Bejarano

Select service Terms and Conditions RI Selection Order review

Azure Reserved Instance for Azure Plan - Monthly Billed (Microsoft)

Billing information [expand table](#)

Attributes	Fee type	Selling price
Reserved VM Instance, Standard, D8s_v4, US East 2, 1 Year, Monthly (DZH318Z0 CSHJ:00Z6)	2 (Quantity/Vcores) Monthly fee	165.42 \$
Total (Monthly)		330.84 \$

Back Finish

NEW SERVICE TERMINATE MOVE ADD AZURE SUBSCRIPTION GET RAW DATA

¿Por qué no puedo ver ninguna instancia reservada disponible al momento de aprovisionar?

En caso no pudiéramos encontrar visible ninguna instancia reservada de Azure durante el proceso de aprovisionamiento, es posible que éstas aun no hayan sido habilitadas en nuestro **Marketplace**. El Marketplace es una especie de **lista de precios** que es asignado a cada cliente. Para habilitar las instancias reservadas de Azure en nuestro Marketplace siga los pasos detallados a continuación

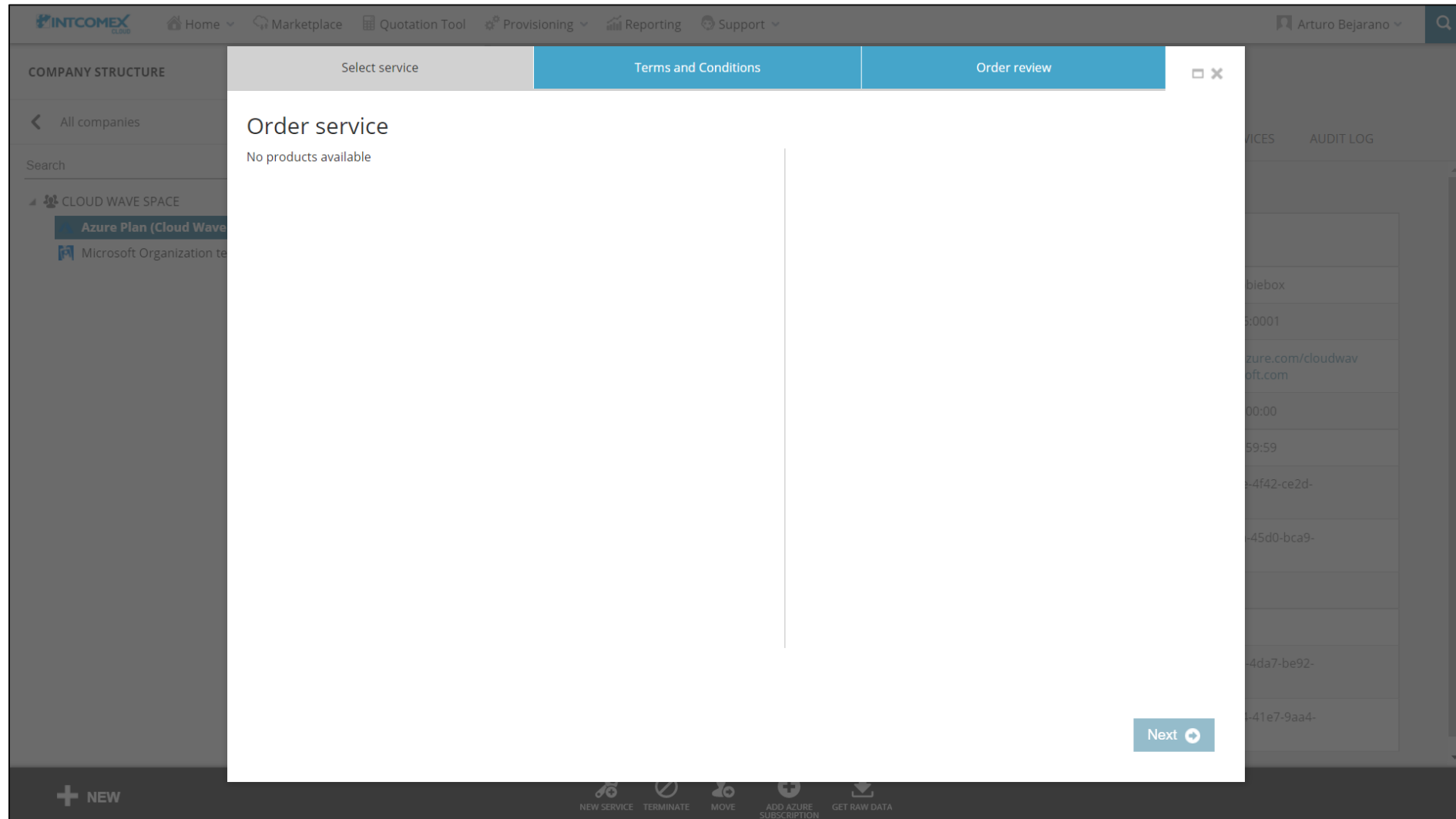

Dentro del portal Intcomex Cloud Platform (ICP), nos dirigimos al módulo Marketplace ubicado en la parte superior de la pantalla

On the left, the 'COMPANY HIERARCHY' sidebar shows a search bar and a list of companies: ABBIE BOX S.A.C., CLOUD SYNC 365, CLOUD WAVE SPACE, and MAGICDUST BOX.

The main content area features a large banner for 'signNow' with the text 'PARA TRABAJO DESDE CASA' and 'Deleita a los clientes y reduce errores documentales'. A teal button below the banner reads 'CONTÁCTANOS PARA SABER MÁS'. The banner also includes an illustration of a person working on a laptop.

Below the banner, there are six service tiles:

- Soporte Latam**: Si tienes dudas, necesitas ayuda sobre nuestros productos o servicios, puedes acceder a nuestra plataforma de soporte. [Conoce más](#)
- Webinar**: Accede a nuestros materiales de webinar. [Conoce más](#)
- Entrenamiento**: En Intcomex Cloud hemos dispuesto para ti los siguientes recursos: [Manual del Administrador](#), [Manual de usuario de Billing](#), [Entrenamiento personalizado](#)
- Categoría de producto**
- Nuestras Novedades**
- Industria Vertical**

At the bottom left, there is a '+ NEW' button.

Luego, seleccionamos el **Marketplace** al cual deseamos habilitar el servicio que requerimos

Price Priority	Title	Customers	Services
1	ABBIE BOX - Marketplace	3	1027

At the bottom left of the page, there is a '+ NEW' button.

Luego, seleccionamos la opción **EDIT MARKETPLACE** ubicado en la parte inferior de la pantalla

Luego, seleccionamos la opción **Add services**

Luego, visualizamos el pool de servicios disponibles que pueden ser agregados a nuestro Marketplace

Service Name	Starting Price
Microsoft Power BI Pro	From 8.64 \$/Month
Microsoft Office LTSC Standard 2021 Commercial Perpetual	From 475.52 \$/Setup
Microsoft Windows Server Data Center Core 2022 Commercial Perpetual	From 812.43 \$/Setup
Microsoft Visio LTSC Standard 2021 Commercial Perpetual	
Microsoft Windows Server Standard Core 2022 Commercial Perpetual	From 141.37 \$/Setup
Microsoft Windows Remote Desktop Server CAL 2022 Commercial Perpetual	From 152.39 \$/Setup
Microsoft Windows GGWA Commercial Perpetual	From 198.29 \$/Setup
Microsoft Project Standard 2021 Commercial Perpetual	
Microsoft Windows Server CAL 2022 Commercial Perpetual	From 37.64 \$/Setup
Microsoft Office LTSC Professional Plus 2021 Commercial Perpetual	From 649.03 \$/Setup
Microsoft Office LTSC Standard 2021 Education Perpetual	From 70.69 \$/Setup
Microsoft Windows Remote Desktop Server CAL 2022 Commercial Software Subscription	

At the bottom of the interface, there is a pagination control showing '1 - 20 of 368 items' and a dropdown menu for '20 items per page'.

En la caja de búsqueda ingresamos el nombre: **Azure Reserved Instance**. Luego, hacemos clic en símbolo de la lupa o presionamos la tecla Enter

- Microsoft Power BI Pro (From 8.64 \$/Month)
- Microsoft Windows Server Standard Core 2022 Commercial Perpetual (From 141.37 \$/Setup)
- Microsoft Windows Server CAL 2022 Commercial Perpetual (From 37.64 \$/Setup)
- Microsoft Office LTSC Standard 2021 Commercial Perpetual (From 475.52 \$/Setup)
- Microsoft Windows Remote Desktop Server CAL 2022 Commercial Perpetual (From 152.39 \$/Setup)
- Microsoft Office LTSC Professional Plus 2021 Commercial Perpetual (From 649.03 \$/Setup)
- Microsoft Windows Server Data Center Core 2022 Commercial Perpetual (From 812.43 \$/Setup)
- Microsoft Windows GGWA Commercial Perpetual (From 198.29 \$/Setup)
- Microsoft Office LTSC Standard 2021 Education Perpetual (From 70.69 \$/Setup)
- Microsoft Visio LTSC Standard 2021 Commercial Perpetual
- Microsoft Project Standard 2021 Commercial Perpetual
- Microsoft Windows Remote Desktop Server CAL 2022 Commercial Software Subscription

At the bottom, there is a pagination control showing '1 - 20 of 371 items' and a dropdown menu for '20 items per page'.

Posteriormente hacemos clic sobre el símbolo (+) al lado derecho de los servicios para habilitarlos. Finalmente cerramos la ventana

Service Name	Price	Enablement Status
Azure Reserved Instance for Azure Plan - 1 Year Prepaid	From 1.00 \$/Month	Not Enabled
Azure Reserved Instance for Azure Plan - 3 Year Prepaid	From 1.00 \$/Month	Not Enabled
Azure Reserved Instance for Azure Plan - Monthly Billed	From 1.00 \$/Month	Enabled

