

# Intcomex Cloud Platform

Aprovisionamiento del servicio Indirect Reseller Experience

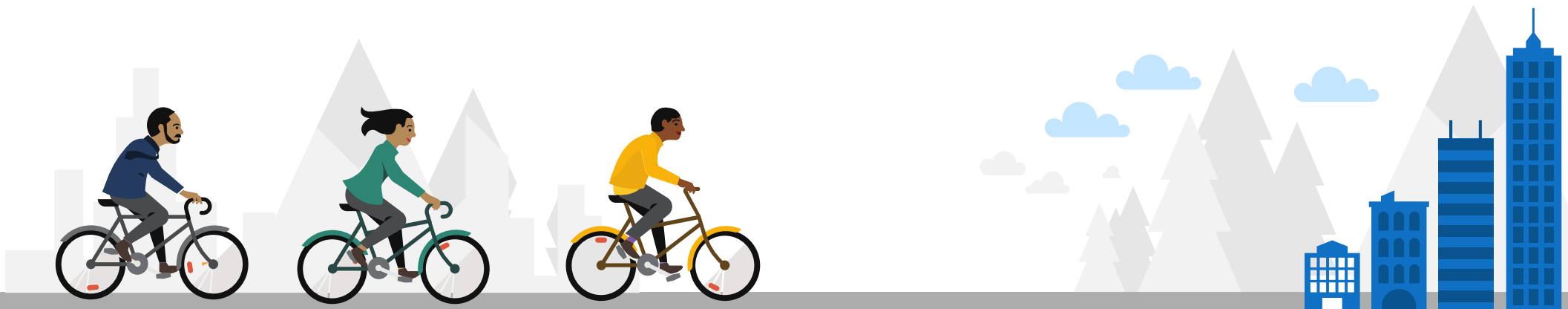

# Consideraciones

# Consideraciones

Mediante la nueva oferta de Azure, como socio del programa Microsoft Cloud Solution Provider (CSP), tiene acceso a admitir, configurar y administrar directamente las suscripciones de Azure de sus clientes por medio del nuevo servicio Indirect Reseller Experience.

## 1 Azure Active Directory como socio de Microsoft

1. Cada revendedor incorporado al portal **Microsoft Partner Center** posee un tenant activo de Azure Active Directory (Azure AD).

## 2 Control mejorado en Azure Plan

1. Cuando un revendedor se enrola al programa **CSP Indirect Reseller**, en el Azure AD se crean por defecto 2 grupos predeterminados que se usan para otorgar acceso a miembros del revendedor sobre las suscripciones de Azure dentro del Azure Plan de los clientes finales

## 3 Nueva experiencia como revendedor

1. El aprovisionamiento del servicio **Indirect Reseller Experience** en portal Intcomex Cloud Platform (ICP) brinda la posibilidad de listar los grupos Admin Agent y Helpdesk Agent para utilizarlos posteriormente para otorgar permisos sobre las suscripciones de Azure

# Aprovisionamiento

Nos dirigimos al portal Intcomex Cloud Platform (ICP) y procedemos a ingresar nuestras credenciales. Luego hacemos clic en el botón **SIGN IN** o **Iniciar Sesión**

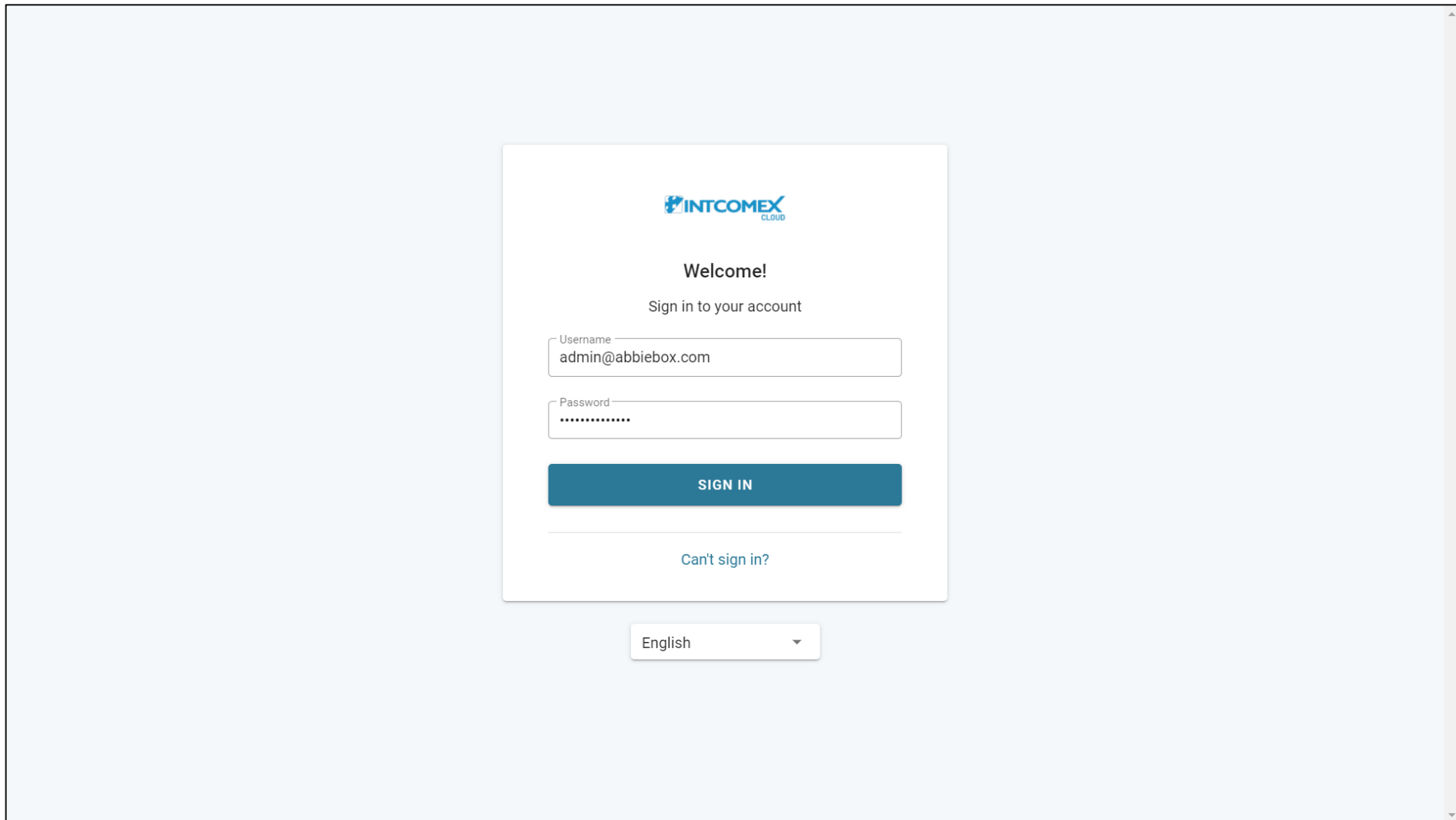

**Welcome!**

Sign in to your account

Username  
admin@abbiebox.com

Password  
\*\*\*\*\*

**SIGN IN**

[Can't sign in?](#)

English ▼

Hacemos clic en el nombre comercial de nuestra empresa como revendedor

INTCOMEX CLOUD

Home Marketplace Quotation Tool Provisioning Reporting Support

Arturo Bejarano

COMPANY HIERARCHY

Search

ABBIE BOX S.A.C.  
MAGICDUST BOX

**ICP** Intcomex Cloud Platform

INTCOMEX CLOUD PONE EN TUS MANOS **LA MEJOR SOLUCIÓN PARA EL SECTOR DE LA SALUD.**

philax omed  
SISTEMA DE GESTION CLINICA

Soporte Latam  
Si tienes dudas, necesitas ayuda sobre nuestros productos o servicios, puedes acceder a nuestra plataforma de soporte.  
Conoce más

Webinar  
Accede a nuestros materiales de webinar  
Conoce más

Entrenamiento  
En Intcomex Cloud hemos dispuesto para ti los siguientes recursos:  
Manual del Administrador  
Manual de usuario de Billing  
Entrenamiento personalizado

Categoria de producto

Nuestras Novedades

Industria Vertical

+ NEW

Hacemos clic en la opción **New Service** ubicado en la parte inferior media de la pantalla

The main content area is titled 'ABBIE BOX S.A.C.' and has tabs for 'OVERVIEW', 'SUPPORT', 'AVAILABLE SERVICES', 'BILLING', 'SECURITY', and 'AUDIT LOG'. The 'OVERVIEW' tab is active, showing the following details:

- COMPANY DETAILS**

Company name	ABBIE BOX S.A.C.
Domain	abbiebox.com
Numeric id	734772
VAT Id	EMPTY
Parent numeric Id	700017
MPN ID	6395965
Invoice split by customer	false
- ACCOUNT INFORMATION**

Language	English
Marketplaces	Marketplace 1 (8)
CreateUserIdService	false
- CONTRACT DETAILS**

Customer Id	QA Testing
Company Contract End Date	2021-07-23 00:17 (UTC)
- CONTACT DETAILS**

Address	Ca. Los Negocios 448
City	Surquillo
Country	Peru
Zip	15494
Email	arturo.bejarano@bbiebox.com
Contact phone	+51 924950856
Contact person	Arturo Bejarano
Technical contact	
Technical Contact Email	
- PAYMENT DETAILS**

Billing start date	2021-07-22 23:17 (UTC)
Currency	USD
Bank name	
Bank Identifier Code	
SWIFT Code	

The bottom navigation bar features a '+ NEW' button and three icons: 'NEW SERVICE', 'EXPORT', and 'CREDENTIALS TO ALL USERS'.

En la pestaña Select service buscamos el servicio **Indirect Reseller Experience**. Luego de haberlo seleccionado, hacemos clic en el botón **Next**

Aceptamos los términos y condiciones del servicio **Indirect Reseller Experience**. Luego, hacemos clic en el botón **Next**

INTCOMEX CLOUD Home Marketplace Quotation Tool Provisioning Reporting Support Arturo Bejarano

COMPANY STRUCTURE

Select service Terms and Conditions Configuration Order Review

### Indirect Reseller Experience (Microsoft)

#### Indirect Reseller Experience

**MICROSOFT PARTNER NETWORK  
TERMS AND CONDITIONS  
GOVERNING INDIRECT RESELLERS**

The following terms and conditions (the "Indirect Reseller Terms") apply to Company's participation as an Indirect Reseller in the Microsoft Cloud Solution Provider program. By enrolling as an Indirect Reseller and participating in the Cloud Solution Provider program, Company agrees to comply with the following Indirect Reseller Terms, which supplement and incorporate by reference the Microsoft Partner Network Terms of Service Company most recently accepted in connection with Company's membership in the Microsoft Partner Network, and any other external documents referenced in these Indirect Reseller Terms.

If you are an individual accepting these Indirect Reseller Terms on behalf of a Company, you represent that (i) you have the legal authority to accept these Indirect Reseller Terms on that Company's behalf, (ii) you have read and understand the Indirect Reseller Terms and (iii) you agree, on behalf of the Company that you represent, to the Indirect Reseller Terms.

If you do not agree to or with the above statements or these Indirect Reseller Terms, or if you are not authorized to accept these Indirect Reseller Terms on your Company's behalf, you must not enroll as an Indirect Reseller nor participate in the Cloud Solution Provider program.

**1. Definitions.**

"Affiliate" means any legal entity that owns, is owned by, or that is under common ownership with Company or Microsoft. Ownership means control of more than a 50% interest.

"Company" means the company that accepts these Indirect Reseller Terms with Microsoft.

"Customer" means any legal entity (other than Company or its Affiliates) that acquires Products for use as an end user, and not for distribution or resale.

"Customer Agreement" means the Microsoft agreement with a Customer that is used to grant a right to the applicable Products to that Customer under the Cloud Solution Provider program.

"Customer Data" has the meaning assigned to it in the Customer Agreement.

"Indirect Reseller" means a company that meets that qualifications to participate in the Microsoft Cloud Solution Provider program as an indirect reseller.

"Marks" means (i) either party's names, word marks, logos, logotypes, trade dress, designs or other trademarks; (ii) the trademark and trade name "Microsoft," and all trademarks and trade names derived from it, and the trademarks owned by Microsoft and used in association with all Products or which are set out at <http://www.microsoft.com/enus/legal/intellectualproperty>, or any successor site, as Microsoft may amend; and (iii) any and all copyrights either party owns.

"Microsoft" means Microsoft Corporation including its subsidiaries or affiliates.

You have accepted these Terms and Conditions

Back Next

NEW RECREATE PROVISIONING NEW SERVICE TERMINATE EXPORT CREDENTIALS TO ALL USERS

En la pestaña de Configuration encontramos el área de detalles del Indirect Reseller Experience. Para completar los campos solicitados, ingresamos al portal **Microsoft Partner Center** con nuestras credenciales de administrador global

Section	Field Name	Value / Description
Details	Reseller Tenant ID *	[Empty Input Field]
	Datacenter *	Global
	Admin agents group ID *	[Empty Input Field]
	Helpdesk agents group ID *	[Empty Input Field]
Technical details	Notify me	<input type="checkbox"/> Notify when provisioning will be completed
	Billing	
Billing	Billing start date *	2021-08-15 02:22
	Contract id	[Empty Input Field]
	Quoteld	687cf6b1-0c00-44e2-a191-6362b2f1166c

Dentro del portal Microsoft Partner Center hacemos clic en el botón **Settings** (imagen de un engranaje). Luego, hacemos clic en la opción **Account settings**

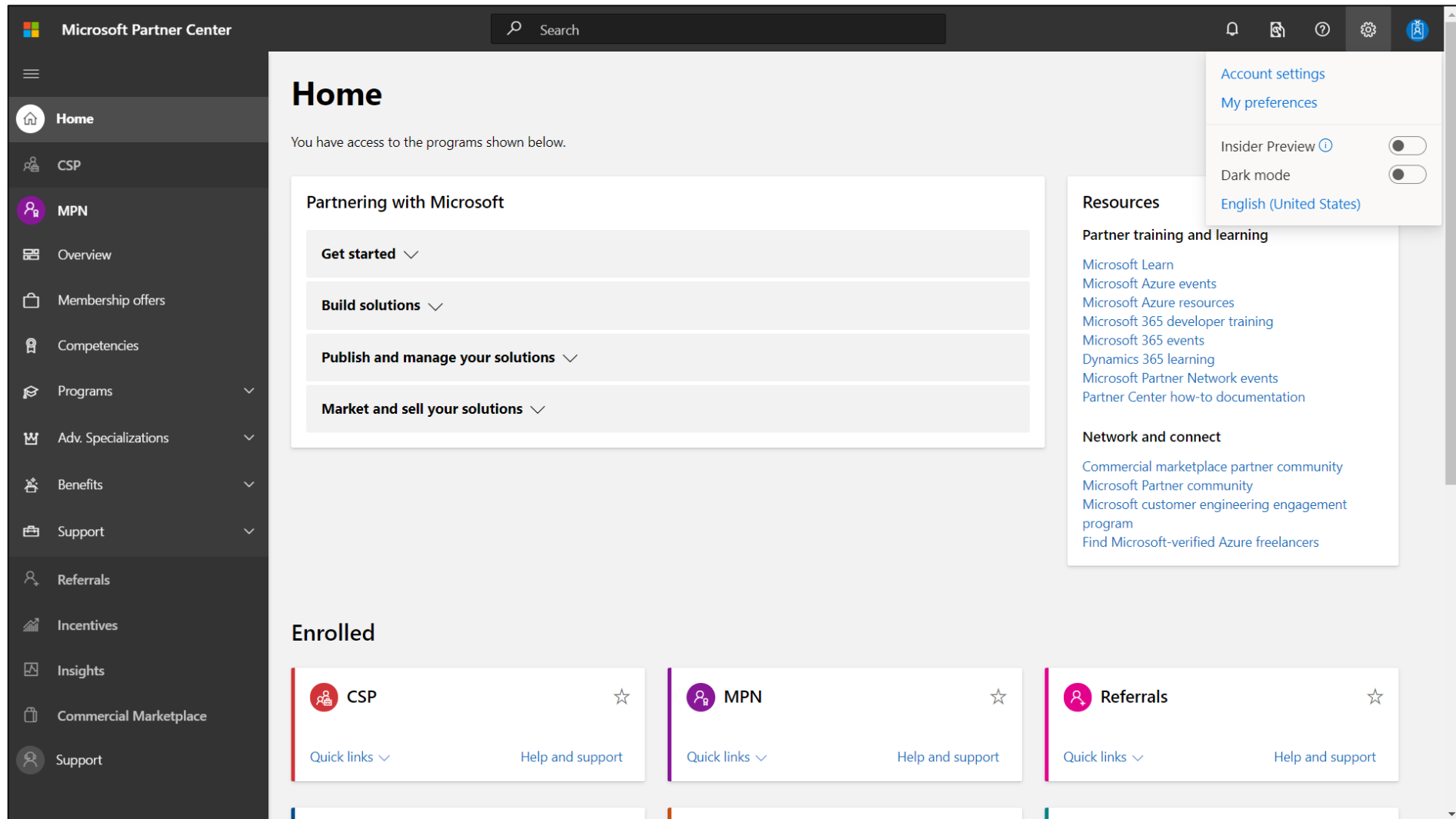

En la sección Organization profile o perfil de la organización, hacemos clic sobre la opción **Azure AD profile**

Microsoft Partner Center

Search

Account settings

- My profile
- Organization profile
- Legal**
- Azure AD profile
- Tenants
- Identifiers
- Billing profile
- Payout and tax
- User management
- Programs
- Agreements
- Security requirements status
- Xbox Live

## Legal info

Each tab displays details for aspects of your business.

**Partner** Reseller Developer

### Legal business profile ⓘ

**Verification Status**  
Authorized

**Company name** [Update](#) [Learn more](#)  
**ABBIE BOX S.A.C.**

**Legal address** [Update](#)  
Asociación La Florida Mz. H Lte. 3 - Ate,  
Lima  
Lima Lima 15094  
Peru

**Primary contact** ⓘ [Update](#)  
Arturo Bejarano  
arturo.bejarano@abbiebox.com  
924950856

**MPN ID**  
[View MPN IDs](#)

### Profile info ⓘ

**Details** [Update](#)

**Verification Status**  
Authorized

**Address**  
Asociación La Florida Mz. H Lte. 3 - Ate  
Lima Lima 15094  
Peru

**Primary contact** ⓘ  
Arturo Bejarano  
arturo.bejarano@abbiebox.com  
924950856

En la sección Azure AD profile, copiamos el Microsoft ID

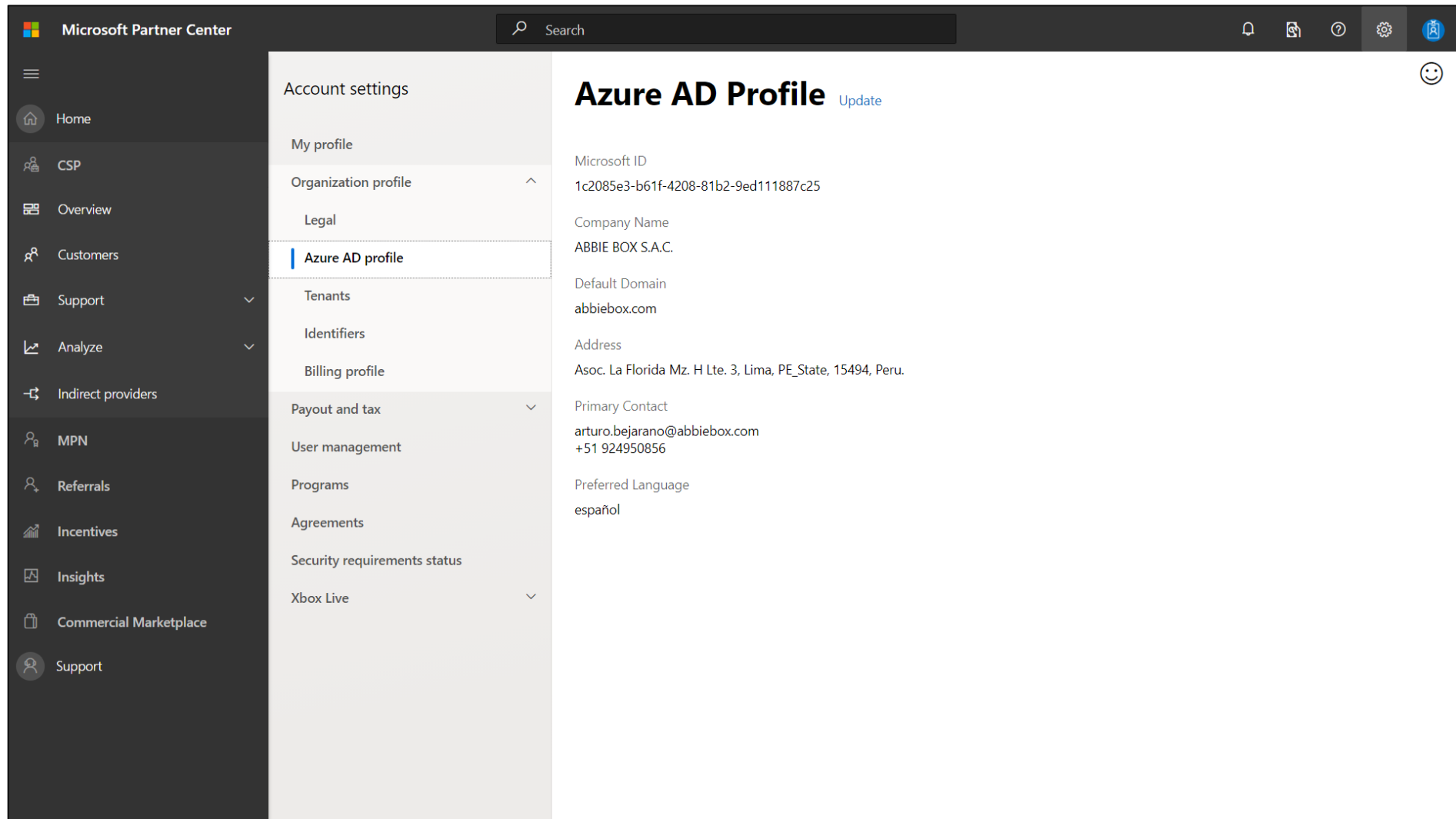

Field	Value
Microsoft ID	1c2085e3-b61f-4208-81b2-9ed111887c25
Company Name	ABBIE BOX S.A.C.
Default Domain	abbiebox.com
Address	Asoc. La Florida Mz. H Lte. 3, Lima, PE_State, 15494, Peru.
Primary Contact	arturo.bejarano@abbiebox.com +51 924950856
Preferred Language	español

En el portal ICP, ingresamos el Microsoft ID que copiamos desde Partner Center en el campo Reseller Tenant ID

Indirect Reseller Experience (Microsoft)	
<b>Details</b>	
<b>Reseller Tenant ID *</b>	1c2085e3-b61f-4208-81b2-9ed111887c25
<b>Datacenter *</b>	Global
<b>Admin agents group ID *</b> Please login to https://portal.azure.com with you Partner Center credentials and retrieve the group ID	
<b>Helpdesk agents group ID *</b> Please login to https://portal.azure.com with you Partner Center credentials and retrieve the group ID	
<b>Technical details</b>	
<b>Send to backend *</b> If set to true, will sync with backend	<input checked="" type="checkbox"/>
<b>Notify me</b> Notify when provisioning will be completed	<input type="checkbox"/>
<b>Billing</b>	
<b>Billing start date *</b> When the billing will start (UTC)	2021-08-16 07:08
<b>Contract id</b> Custom contract ID for an account. Used in Online Bill (XLS)	
<b>Quoteld</b>	cb162d8f-7c97-42ff-82ad-c404529258a1

Para obtener los identificadores de los grupos Admin agents y Helpdesk agents ingresamos al [portal de Microsoft Azure](#) con nuestras credenciales de administrador global de Microsoft Partner Center

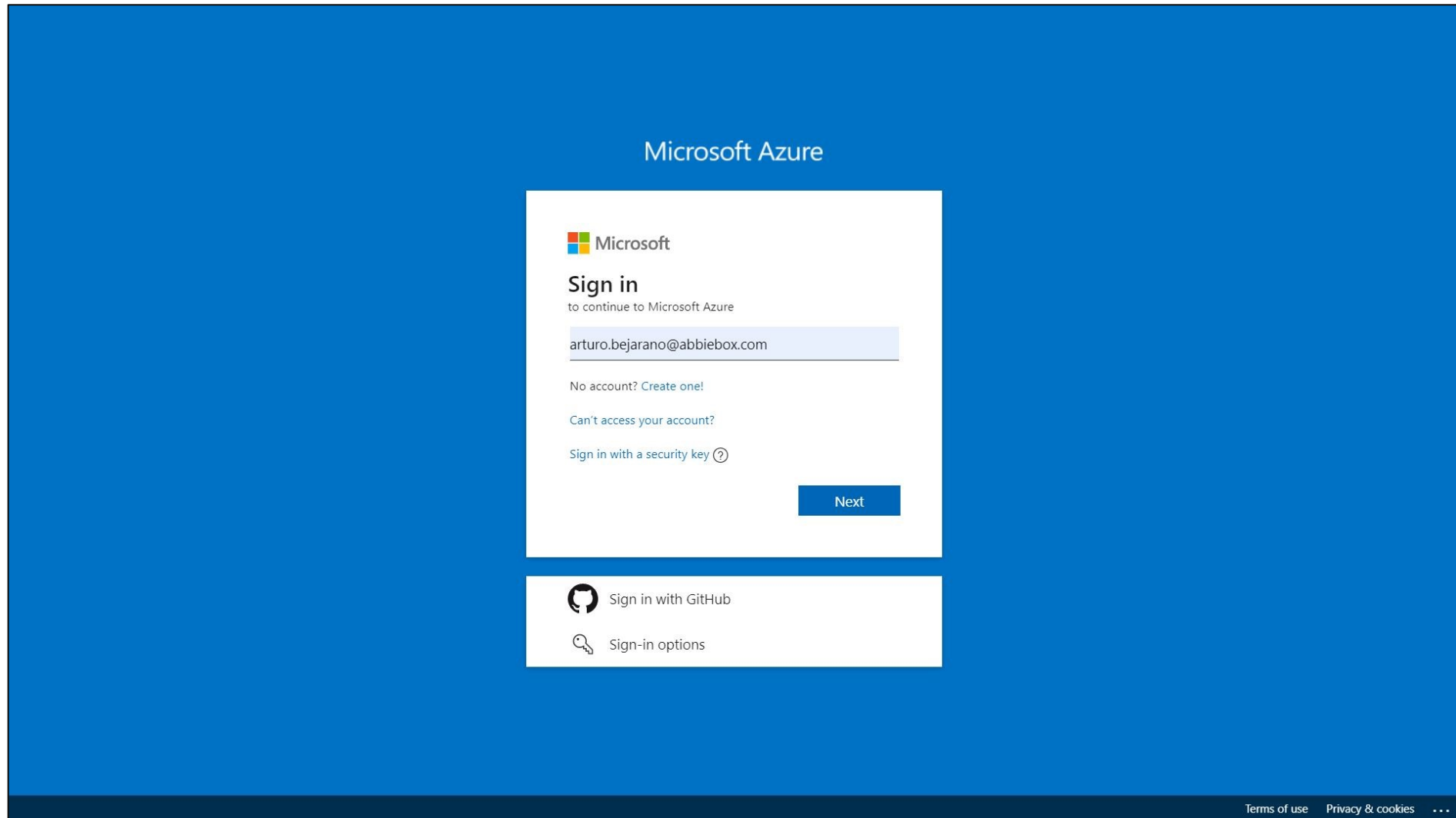

# Dentro del portal de Microsoft Azure, nos dirigimos al módulo **Azure Active Directory**

En el módulo Azure Active Directory, seleccionamos la opción **Groups** o **Grupos** ubicado en el menú Manage

Basic information			
Name	ABBIE BOX S.A.C.	Users	3
Tenant ID	1c2085e3-b61f-4208-81b2-9ed111887c25	Groups	5
Primary domain	abbiebox.com	Applications	0
License	Azure AD Premium P1	Devices	1

# Copiamos el Object Id del grupo AdminAgents

Name	Object Id	Group Type	Membership Type	Email	Source
<input type="checkbox"/> AD AdminAgents	eb7ec397-9877-4978-8fda-242c3015702b	Security	Assigned		Cloud
<input type="checkbox"/> AC All Company	802717ad-e14e-4f01-a0a4-88ace33b3694	Microsoft 365	Assigned	allcompany@abbiebox.com	Cloud
<input type="checkbox"/> HE HelpdeskAgents	6609fd9b-ef6c-4f53-a46c-5092dd22ca38	Security	Assigned		Cloud
<input type="checkbox"/> SA SalesAgents	0c6efc04-1be1-448f-975f-cfed788b32ed	Security	Assigned		Cloud
<input type="checkbox"/> TL Todos los usuarios	94ea3fcd-323e-4247-a808-5c94ff4d6a5e	Security	Dynamic		Cloud

En el portal ICP, ingresamos el Object ID que copiamos desde el portal de Microsoft Azure en el campo **Admin agents group ID**

Details	
Reseller Tenant ID *	1c2085e3-b61f-4208-81b2-9ed111887c25
Datacenter *	Global
Admin agents group ID *	eb7ec397-9877-4978-8fda-242c3015702b
Please login to <a href="https://portal.azure.com">https://portal.azure.com</a> with you Partner Center credentials and retrieve the group ID	
Helpdesk agents group ID *	
Please login to <a href="https://portal.azure.com">https://portal.azure.com</a> with you Partner Center credentials and retrieve the group ID	

Technical details	
Send to backend *	<input checked="" type="checkbox"/>
If set to true, will sync with backend	
Notify me	<input type="checkbox"/>
Notify when provisioning will be completed	

Billing	
Billing start date *	2021-08-16 07:08
When the billing will start (UTC)	
Contract id	
Custom contract ID for an account. Used in Online Bill (XLS)	
Quoteld	cb162d8f-7c97-42ff-82ad-c404529258a1

Navigation buttons: Back, Next

# Copiamos el Object Id del grupo HelpdeskAgents

Name	Object Id	Group Type	Membership Type	Email	Source
<input type="checkbox"/> AD AdminAgents	eb7ec397-9877-4978-8fda-242c3015702b	Security	Assigned		Cloud
<input type="checkbox"/> AC All Company	802717ad-e14e-4f01-a0a4-88ace33b3694	Microsoft 365	Assigned	allcompany@abbiebox.com	Cloud
<input type="checkbox"/> HE HelpdeskAgents	6609fd9b-ef6c-4f53-a46c-5092dd22ca38	Security	Assigned		Cloud
<input type="checkbox"/> SA SalesAgents	0c6efc04-1be1-448f-975f-cfed788b32ed	Security	Assigned		Cloud
<input type="checkbox"/> TL Todos los usuarios	94ea3fcd-323e-4247-a808-5c94ff4d6a5e	Security	Dynamic		Cloud

En el portal ICP, ingresamos el Object ID que copiamos desde el portal de Microsoft Azure en el campo **Helpdesk agents group ID**. Luego, hacemos clic en el botón **Next**

**INTCOMEX CLOUD** Home Marketplace Quotation Tool Provisioning Reporting Support Arturo Bejarano

COMPANY STRUCTURE

Select service Terms and Conditions Configuration Order Review

### Indirect Reseller Experience (Microsoft)

▼ Details

<b>Reseller Tenant ID *</b>	1c2085e3-b61f-4208-81b2-9ed111887c25
<b>Datacenter *</b>	Global
<b>Admin agents group ID *</b> <small>Please login to https://portal.azure.com with you Partner Center credentials and retrieve the group ID</small>	eb7ec397-9877-4978-8fda-242c3015702b
<b>Helpdesk agents group ID *</b> <small>Please login to https://portal.azure.com with you Partner Center credentials and retrieve the group ID</small>	6609fd9b-ef6c-4f53-a46c-5092dd22ca38

▼ Technical details

<b>Send to backend *</b> <small>If set to true, will sync with backend</small>	<input checked="" type="checkbox"/>
<b>Notify me</b> <small>Notify when provisioning will be completed</small>	<input type="checkbox"/>

▼ Billing

<b>Billing start date *</b> <small>When the billing will start (UTC)</small>	2021-08-16 07:08
<b>Contract id</b> <small>Custom contract ID for an account. Used in Online Bill (XLS)</small>	
<b>Quoteld</b>	cb162d8f-7c97-42ff-82ad-c404529258a1

Back Next

RECREATE PROVISIONING NEW SERVICE TERMINATE EXPORT CREDENTIALS TO ALL USERS

En la pestaña Order Review, hacemos clic en el botón **Finish**

Attributes	Fee type	Selling price
This service is free of charge		

At the bottom right of the modal, there are two buttons: 'Back' and 'Finish'.

Finalmente, validamos que el servicio Indirect Reseller Experience se haya aprovisionado con la información proporcionada

**COMPANY STRUCTURE**

- All companies
- Search
- ABBIE BOX S.A.C.
  - arturo.bejarano@abbiebox.com
  - Indirect Reseller Experience (1c2085e3-b61f-4208-81b2-9ed111887c25)**

**DETAILS**

Reseller Tenant ID	1c2085e3-b61f-4208-81b2-9ed111887c25
Datacenter	Global
Admin agents group ID	eb7ec397-9877-4978-8fda-242c3015702b
Helpdesk agents group ID	6609fd9b-ef6c-4f53-a46c-5092dd22ca38

**BILLING**

Billing start date	2021-08-16 07:08 (UTC)
Is billable	true
Contract id	

**Footer:** + NEW, RECREATE PROVISIONING, NEW SERVICE, TERMINATE, MOVE, GENERATE AZUREPLAN PRICELIST

# Errores

En caso se muestre el mensaje de error de la imagen, por favor solicite a su Product Manager asignado el enlace de vinculación que asocia a su empresa como revendedor indirecto de Intcomex. El enlace que le sea proporcionado deberá aceptarlo con sus credenciales de administrador global desde Microsoft Partner Center. [Realice el siguiente procedimiento para solucionar este error](#)

<b>Reseller Tenant ID *</b>	<p>Please accept <a href="#">Indirect reseller invitation</a>, or provide correct Reseller TenantId</p> <input type="text" value="1c2085e3-b61f-4208-81b2-9ed111887c25"/>
<b>Datacenter *</b>	<input type="text" value="Global"/>
<b>Admin agents group ID *</b> <small>Please login to <a href="https://portal.azure.com">https://portal.azure.com</a> with you Partner Center credentials and retrieve the group ID</small>	<input type="text"/>
<b>Helpdesk agents group ID *</b> <small>Please login to <a href="https://portal.azure.com">https://portal.azure.com</a> with you Partner Center credentials and retrieve the group ID</small>	<input type="text"/>

The 'Technical details' section contains the following fields:

- Notify me**:  Notify when provisioning will be completed
- Billing start date \***:  (with calendar icon)
- Contract id**:
- Quoteld**:

At the bottom of the form, there are 'Back' and 'Next' buttons. The background shows the 'COMPANY STRUCTURE' sidebar with 'ABBIE BOX S.A.C.' selected and the user 'Arturo Bejarano'.

