

Intcomex Cloud Platform

Funcionalidad de Upgrade

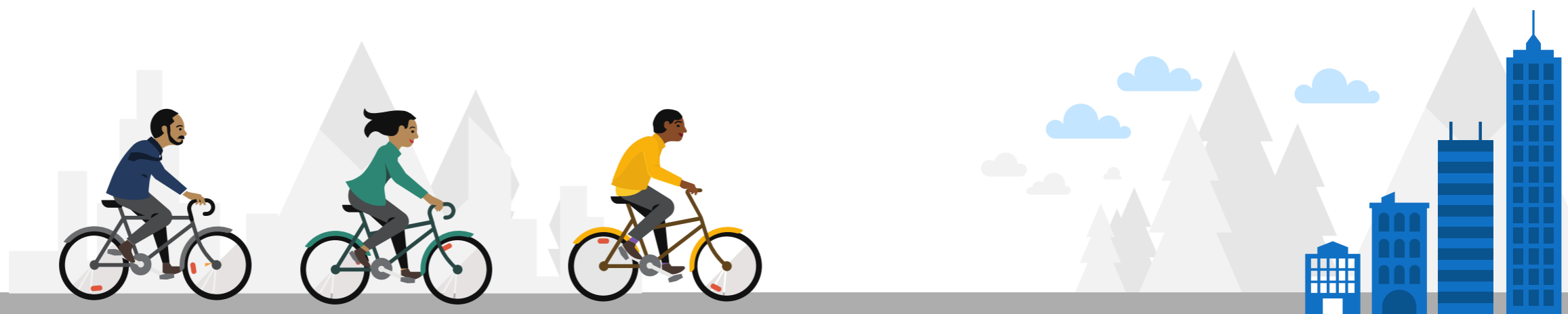

| Upgrade

NCE - Upgrade: Introducción

La funcionalidad de Upgrade permite cambiar, de forma irreversible, uno o varios asientos de una suscripción provisionada **bajo la oferta New Commerce Experience – NCE** (suscripción origen), por otra suscripción de nivel superior (suscripción destino). Para realizar ello, la suscripción destino (nueva o existente) deberá tener una fecha de renovación igual o posterior al de la suscripción origen. Asimismo, no siempre se permite realizar un upgrade desde una oferta hacia otra, esto dependerá de la lista de suscripciones aptas permitidas por el sistema

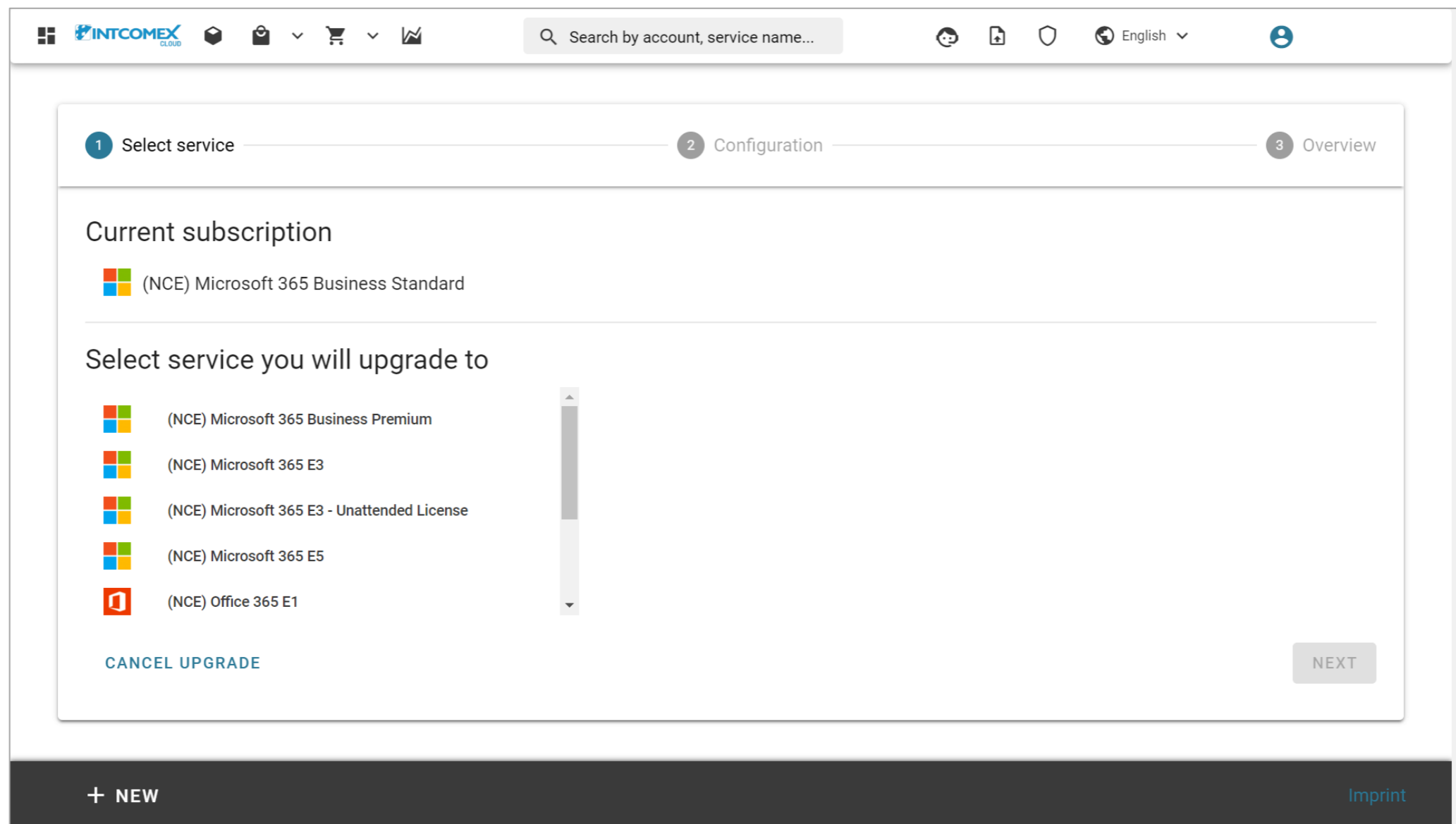

NCE - Upgrade: Tipos

Existen dos tipos de upgrade de suscripciones NCE.

A continuación se muestra el detalle completo de cada uno:

Tipo de Upgrade	¿Qué sucede?	
Total	Suscripción Destino (nueva suscripción) Se crea una nueva suscripción, pero toma los siguientes atributos de la suscripción origen: <ul style="list-style-type: none">• ID de la suscripción• Compromiso• Frecuencia de facturación• Fecha fin de contrato Suscripción origen Se elimina la suscripción origen	Suscripción Destino (suscripción existente) Se adhieren todos los asientos y toman los siguientes atributos de la suscripción destino: <ul style="list-style-type: none">• ID de la suscripción• Compromiso• Frecuencia de facturación• Fecha fin de contrato Suscripción origen <ul style="list-style-type: none">• Se elimina la suscripción origen
Parcial	Suscripción Destino (nueva suscripción) Se crea una nueva suscripción, pero toma los siguientes atributos de la suscripción origen: <ul style="list-style-type: none">• Compromiso• Frecuencia de facturación• Fecha fin de contrato Suscripción origen La suscripción origen conserva los asientos que no se realizaron upgrade	Suscripción Destino (suscripción existente) Se adhieren todos los asientos y toman los siguientes atributos de la suscripción destino: <ul style="list-style-type: none">• ID de la suscripción• Compromiso• Frecuencia de facturación• Fecha fin de contrato Suscripción origen La suscripción origen conserva los asientos que no se realizaron upgrade

Upgrade:
Aprovisionamiento

NCE - Upgrade: Aprovisionamiento

Para iniciar el proceso de upgrade, debemos validar que la suscripción origen se encuentre correctamente aprovisionada bajo la nueva oferta NCE dado que este proceso no es válido para suscripciones aprovisionadas bajo la oferta Legacy

COMPANY STRUCTURE

- All companies
- Search
- MAGICDUST BOX
 - (NCE) Microsoft 365 Business Standard (1)**
 - Azure Plan (magicdustsa)
 - lfernandez@magicdustbox.com
 - Microsoft Organization tenant (magicdustbox.onmicrosoft.com)

Subscription Details:

- Account: ABBIE BOX S.A.C. > MAGICDUST BOX > (NCE) Microsoft 365 Business Standard (307722)
- Subscription Name: (NCE) Microsoft 365 Business Standard
- Quantity: 1
- Billing Type: PROMO Monthly (with 1-year commitment) - P1Y
- Microsoft Tenant Id: 98cea72b-720a-4411-ac6d-ac31ba900a92
- MPN ID (Reseller): 6395965
- OfferId: CFQ7TTC0LDPB:0001:C

Cost and Selling Price:

Cost	11.88 \$ Monthly fee	Selling price	11.88 \$ Monthly fee
	142.50 \$ Per 12 month(s)		142.50 \$ Per 12 month(s)

ORDER DETAILS

Subscription Name	(NCE) Microsoft 365 Business Standard
Quantity	1
Billing Type	PROMO Monthly (with 1-year commitment) - P1Y
Microsoft Tenant Id	98cea72b-720a-4411-ac6d-ac31ba900a92
MPN ID (Reseller)	6395965
OfferId	CFQ7TTC0LDPB:0001:C

CANCELLATION

About cancellation	Subscription cancellation is only allowed within 7 days from purchase moment or subscription renewal.
Cancel until	2022-02-14 15:13 (UTC)

LICENSE REDUCTION

About license reduction	License reduction is only allowed within 7 days of purchasing new licenses on the
-------------------------	---

Navigation Bar:

- + NEW
- NEW SERVICE
- TERMINATE
- RESET PRICE PROTECTION
- MOVE
- CHANGE STATUS
- UPGRADE
- Self Help
- 15

NCE - Upgrade: Aprovisionamiento

Una vez realizada la validación en el paso anterior, procedemos a seleccionar la suscripción origen y luego hacemos clic sobre la opción **Upgrade** ubicada en el la barra inferior de la pantalla

COMPANY STRUCTURE

Search by account, service name...

English

This account has price protection till 2023-02-11 00:00 UTC

ABBIE BOX S.A.C. > MAGICDUST BOX > (NCE) Microsoft 365 Business Standard (307722)

(NCE) Microsoft 365 Business Standard

Cost: 11.88 \$ Monthly fee (1)
142.50 \$ Per 12 month(s) (1)

Selling price: 11.88 \$ Monthly fee (1)
142.50 \$ Per 12 month(s) (1)

CONFIGURATION SERVICE INFO AVAILABLE SERVICES AUDIT LOG

Self Help

Search

MAGICDUST BOX

- (NCE) Microsoft 365 Business Standard (1)
- Azure Plan (magicdustsa)
- lfernandez@magicdustbox.com
- Microsoft Organization tenant (magicdustbox.onmicrosoft.com)

ORDER DETAILS

Subscription Name	(NCE) Microsoft 365 Business Standard
Quantity	1
Billing Type	PROMO Monthly (with 1-year commitment) - P1Y
Microsoft Tenant Id	98cea72b-720a-4411-ac6d-ac31ba900a92
MPN ID (Reseller)	6395965
OfferId	CFQ7TTC0LDPB:0001:C

CANCELLATION

About cancellation	Subscription cancellation is only allowed within 7 days from purchase moment or subscription renewal.
Cancel until	2022-02-14 15:13 (UTC)

LICENSE REDUCTION

About license reduction	License reduction is only allowed within 7 days of purchasing new licenses on the
-------------------------	---

+ NEW

NEW SERVICE TERMINATE RESET PRICE PROTECTION MOVE CHANGE STATUS UPGRADE

15

NCE - Upgrade: Aprovisionamiento

En el módulo **Select Service**, visualizamos la suscripción origen bajo la sección **Current subscription** mientras que las opciones a realizar upgrade se detallan bajo la sección **Select service you will upgrade to**. De acuerdo con lo explicado, procedemos a seleccionar la suscripción destino a la cual deseamos realizar un upgrade

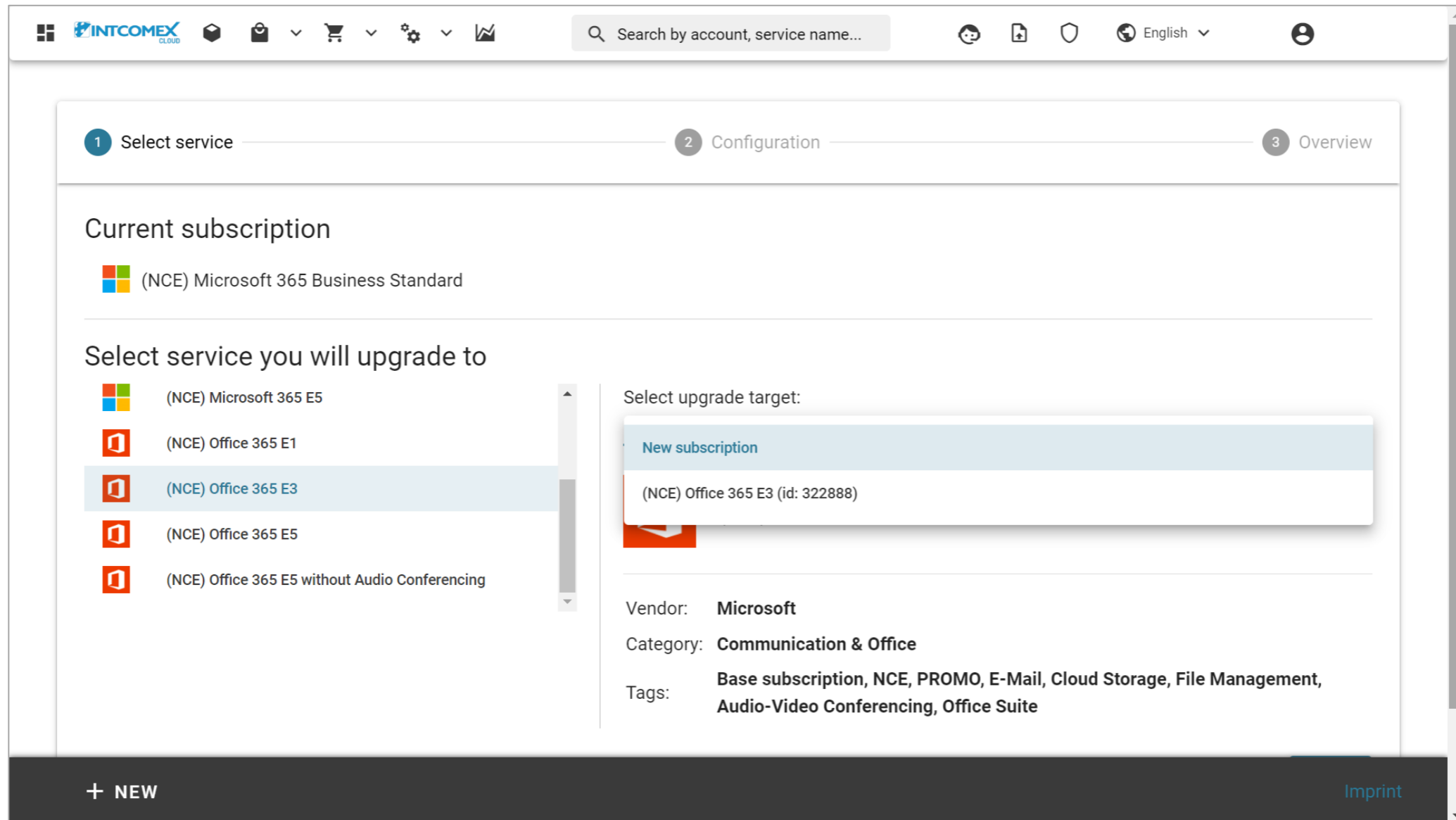

1 Select service — 2 Configuration — 3 Overview

Current subscription

(NCE) Microsoft 365 Business Standard

Select service you will upgrade to

- (NCE) Microsoft 365 E5
- (NCE) Office 365 E1
- (NCE) Office 365 E3
- (NCE) Office 365 E5
- (NCE) Office 365 E5 without Audio Conferencing

Select upgrade target:

- New subscription
- (NCE) Office 365 E3 (id: 322888)

Vendor: **Microsoft**

Category: **Communication & Office**

Tags: **Base subscription, NCE, PROMO, E-Mail, Cloud Storage, File Management, Audio-Video Conferencing, Office Suite**

+ NEW Imprint

NCE - Upgrade: Aprovisionamiento

En la sección **Select upgrade target**, escogemos la opción **New subscription** en caso deseemos realizar un upgrade hacia una nueva suscripción o escogemos una de las demás opciones que se listan en caso deseemos realizar upgrade hacia una suscripción existente. En esta ocasión seleccionamos la opción **New subscription** y luego hacemos clic en el botón **Next**

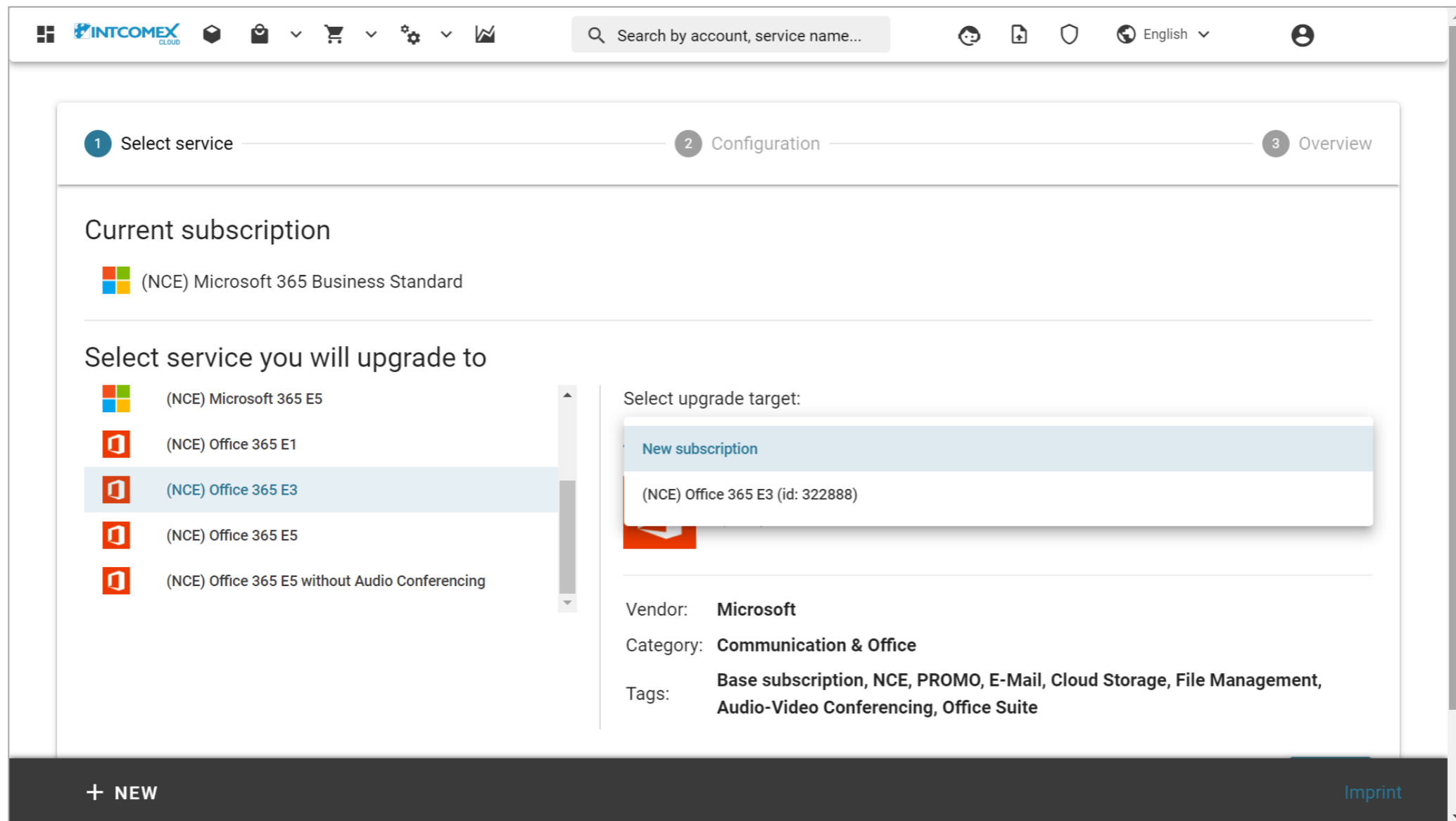

NCE - Upgrade: Aprovevisionamiento

En el campo **Quantity**, ubicado dentro del módulo **Configuration**, ingresamos la cantidad de asientos que deseamos realizar un upgrade. En esta parte debemos recordar que podemos hacer un **upgrade total** si ingresamos una cantidad asientos igual al de la suscripción origen o podemos hacer un **upgrade parcial** si solo ingresamos una cantidad de asientos menor al de la suscripción origen

INTCOMEX CLOUD

Search by account, service name...

English

1 Select service 2 Configuration 3 Overview

Order details

Quantity (1 - 300)*
1

About upgrade action
The Billing Type selection will only be considered if you are upgrading to a new subscription. In case of making an upgrade to an existing subscription, billing type of the existing target subscription will not be affected. Please as well be aware that you are not allowed to make an upgrade from a longer billing term to a shorter one. i.e. upgrading from Annual term to a Monthly term will not be allowed.

Billing Type*
Monthly (with 1-year commitment) - P1Y

CANCEL UPGRADE BACK NEXT

Self Help

+ NEW

15

NCE - Upgrade: Aprovisionamiento

En el campo **Billing Type**, seleccionamos el modo de compromiso y facturación que tendrá la nueva suscripción destino. Es importante tener en consideración que la configuración de la suscripción destino solo será válida si es que en el módulo **Select Service** se ha seleccionado la opción **New Subscription**. En caso hubiésemos seleccionado una suscripción existente como suscripción destino, la opción que escojamos en el campo **Billing Type** no será válida. Por otro lado, las opciones **PROMO** que se listan no serán efectivas si la suscripción destino es una nueva. Luego de haber realizado las configuraciones respectivas, hacemos clic en el botón **Next**

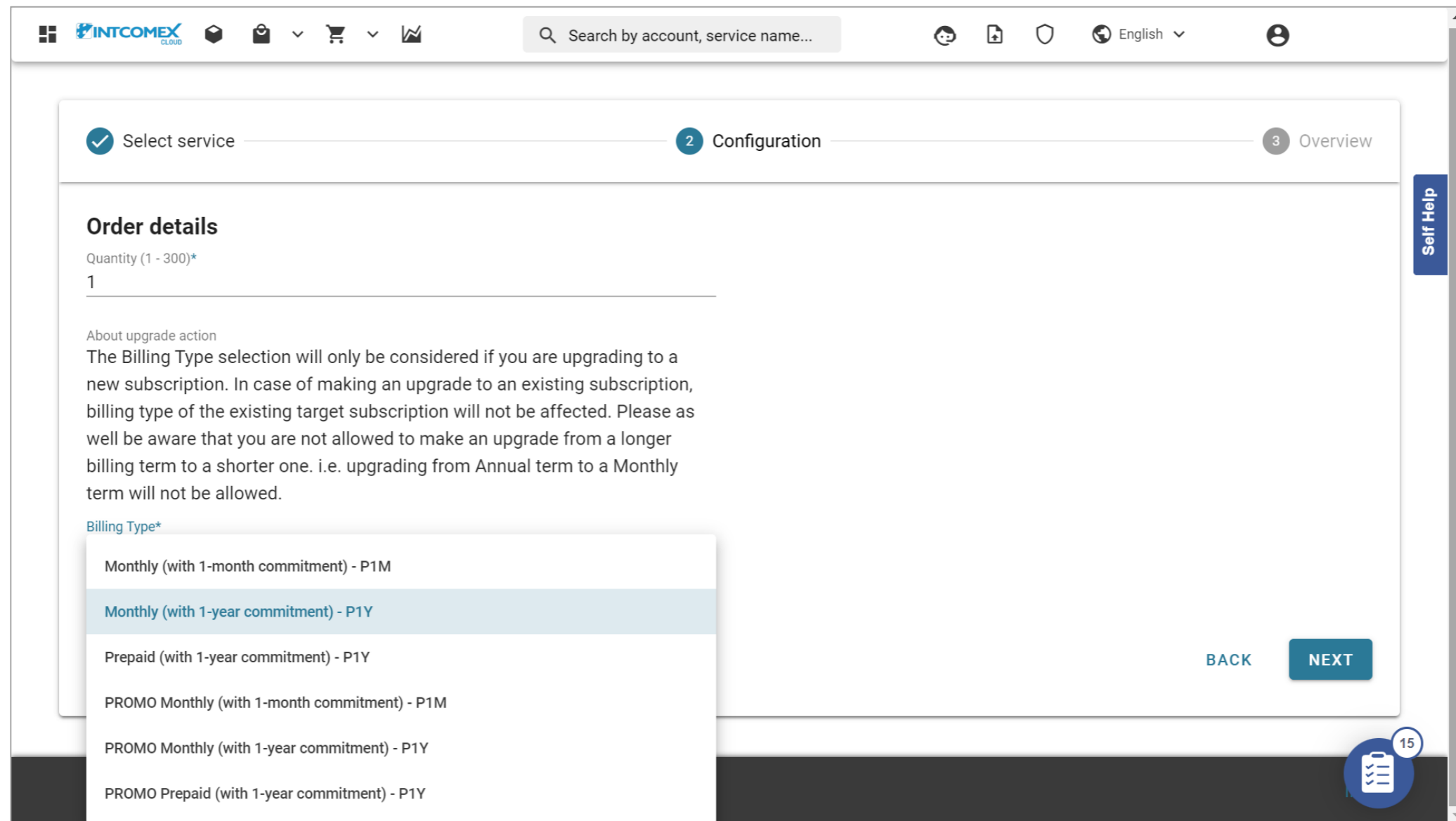

NCE - Upgrade: Aprovisionamiento

En el módulo **Overview**, podemos revisar el detalle de los costos y precios que se están efectuando por el upgrade los cuales serán efectivos a partir del mes siguiente de haberlo realizado puesto que en el primer mes estos valores de facturación serán posiblemente prorrateados. En el lado izquierdo visualizamos el costo y precio actual de la suscripción origen mientras que en el lado derecho visualizamos los costos y precios que tendrán la suscripción origen y destino luego de completar el proceso de upgrade

Current subscription charges			Subscription charges after upgrade		
(NCE) Microsoft 365 Business Standard			(NCE) Microsoft 365 Business Premium (New)		
Billing information			Billing information		
Billing Type	Fee type	1 (Quantity)	Billing Type	Fee type	1 (Quantity)
PROMO Monthly (with 1-year commitment) - P1Y	Monthly Fee		Monthly (with 1-year commitment) - P1Y	Monthly Fee	
	Selling price	11.875\$		Selling price	22.00\$
	Cost	11.875\$		Cost	19.01\$
	Total (Monthly)	11.875 \$		Total (Monthly)	22.00 \$
	Cost Total (Monthly)	11.875 \$		Cost Total (Monthly)	19.01 \$

After upgrade this subscription will be terminated and a new one will be created.

CANCEL UPGRADE BACK FINISH

+ NEW 15

NCE - Upgrade: Aprovisionamiento

Después de haber validado la información mostrada, hacemos clic en el botón **FINISH** para finalizar el proceso de upgrade. En caso se requiera abortar la solicitud, podemos hacer clic en el botón **CANCEL UPGRADE** en cualquier momento

Current subscription charges			Subscription charges after upgrade		
(NCE) Microsoft 365 Business Standard			(NCE) Microsoft 365 Business Premium (New)		
Billing information			Billing information		
Billing Type	Fee type	1 (Quantity)	Billing Type	Fee type	1 (Quantity)
PROMO Monthly (with 1-year commitment) - P1Y	Monthly Fee		Monthly (with 1-year commitment) - P1Y	Monthly Fee	
	Selling price	11.875\$		Selling price	22.00\$
	Cost	11.875\$		Cost	19.01\$
Total (Monthly)		11.875 \$	Total (Monthly)		22.00 \$
Cost Total (Monthly)		11.875 \$	Cost Total (Monthly)		19.01 \$

After upgrade this subscription will be terminated and a new one will be created.

[CANCEL UPGRADE](#) [BACK](#) [FINISH](#)

Upgrade:
Restricciones

NCE - Upgrade: Restricciones

La primera restricción hace referencia a que no está permitido realizar un upgrade hacia una suscripción destino la cual aún se encuentre dentro de la ventana de cancelación. En caso se suscite un escenario como este, lo recomendable sería esperar que la suscripción destino sobrepase la fecha límite de la ventana de cancelación para poder proceder

NCE - Upgrade: Restricciones

La segunda restricción hace referencia a que no está permitido realizar un upgrade hacia una suscripción destino existente la cual tenga una fecha fin de compromiso anterior al de la suscripción origen. Por ejemplo, si tuviéramos una suscripción Microsoft 365 Apps for Business con fecha fin de compromiso el día 2023-04-12 00:00 (UTC), solo podríamos realizar upgrade hacia suscripciones destino existentes que posean una fecha fin de compromiso igual o posterior a la indicada (2023-04-12 00:00 (UTC))

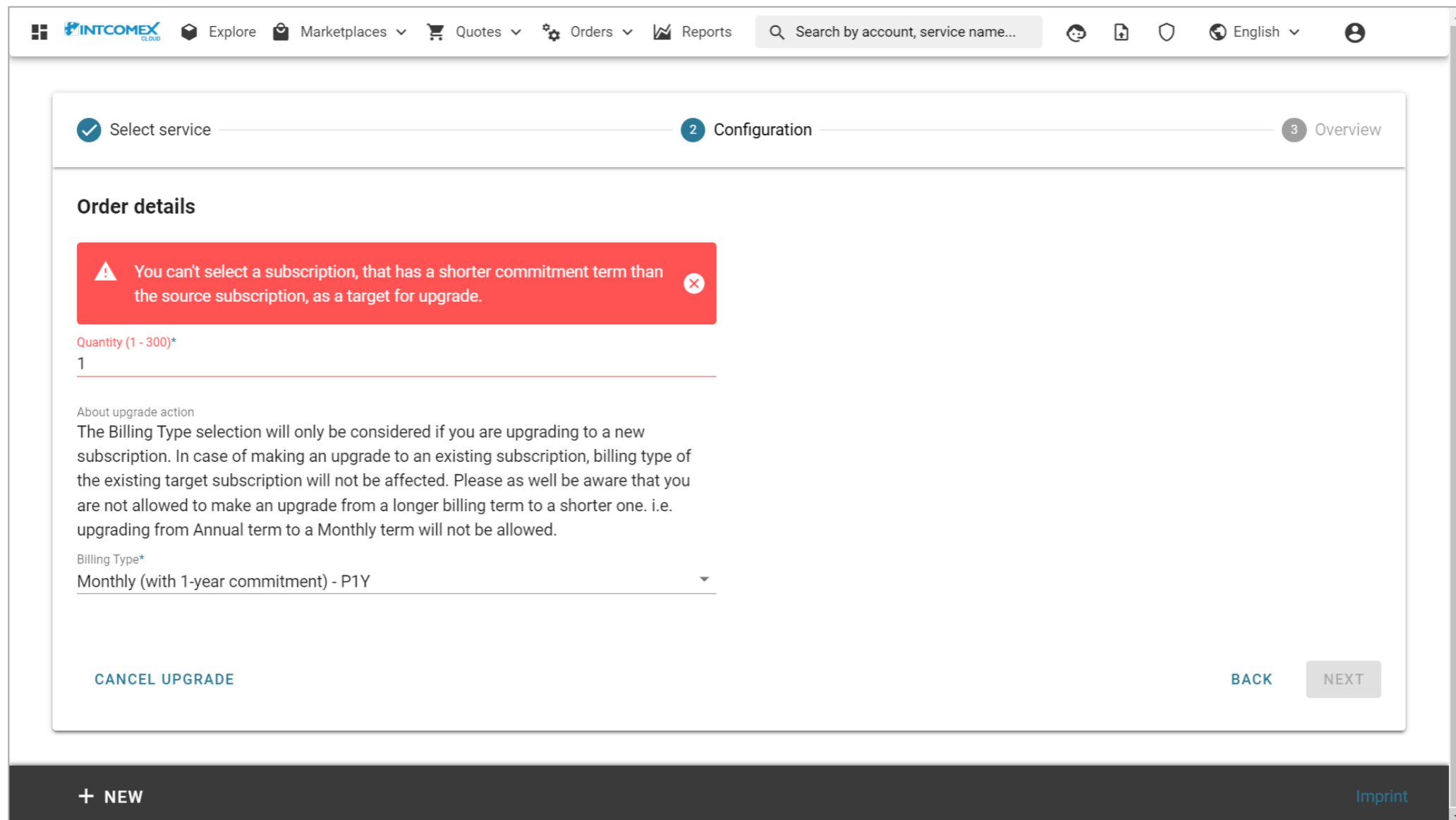

NCE - Upgrade: Restricciones

La tercera restricción hace referencia a que no está permitido hacer upgrade hacia una nueva suscripción destino con un compromiso de menor periodicidad que el de la suscripción origen. Por ejemplo, si tuviéramos una suscripción origen con un compromiso anual, no podríamos realizar upgrade hacia una nueva suscripción destino con un compromiso mensual. Solo se permitiría realizar upgrade hacia una nueva suscripción destino con un compromiso anual o trianual (en caso existiese la oferta)

Upgrade:
Posibles Errores

NCE - Upgrade: Posibles Errores

El motivo por el cual durante el proceso de upgrade no se muestran opciones de suscripciones destino en la sección **Select Service** puede deberse a que las suscripciones destino aún no han sido agregadas al mismo marketplace de la suscripción origen. [Realice el siguiente procedimiento para solucionar este error](#)

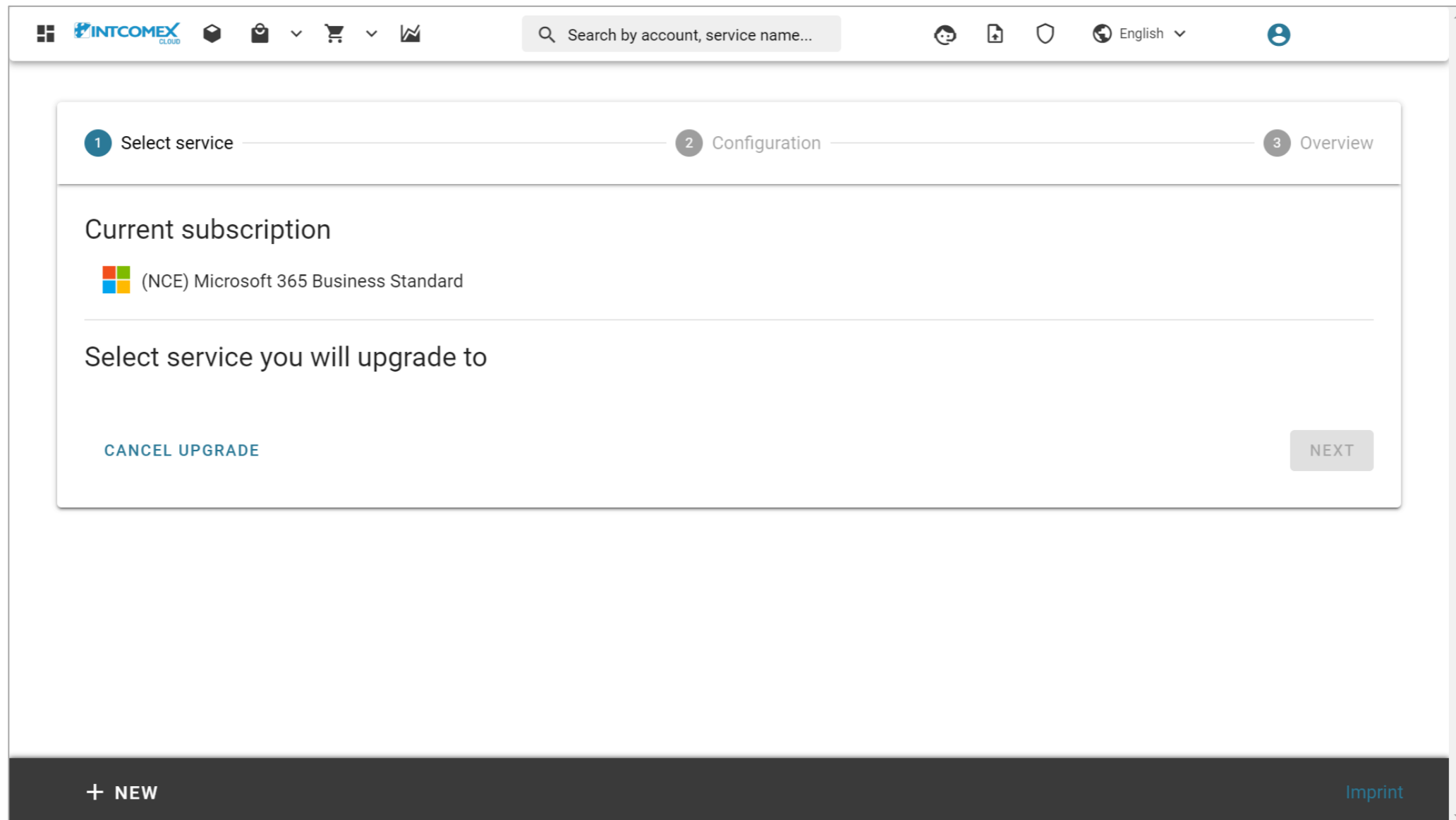

