

# Intcomex Cloud Platform

## Renewal Overview Report

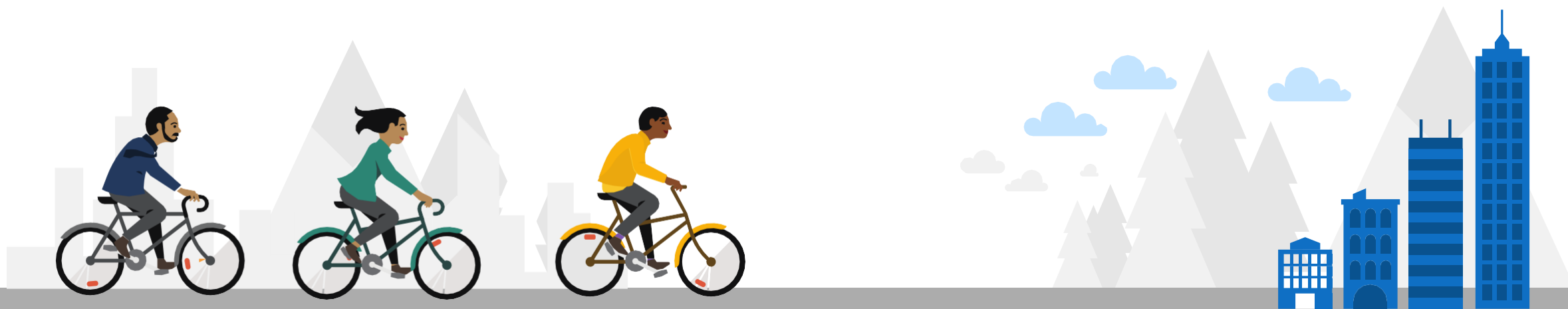

# Renewal Overview Report

# Renewal Overview Report: Introduction

Tracking NCE subscription renewals across different commitment types and trial plans used to take a lot of time. Now, a new report consolidates all the information in one place and gives a detailed view of each subscription's current setup.

accou	Prepa	Prepa	Contr	Contr	EndD	Prodi	Price	Displ	Vend	Vend	Rene	Rene	Rene	Shec	Shec	Comp	Comp	Resel	Resel	Prodi
39...			20... 05- 13...	1	Te...	(N... Mi... 365 B... St...	Bil... Q...	25	Mi...	c2... d3... 41... c3... 4f...						28...	FLY F...	27...	A... BOX S...	TR...
37...			20... 02- 03...	1	Re...	(N... Ex... O... Ki...	Bil... (w... 1- m... co... - P1... Q...	1	Mi...							28...	M... BOX	27...	A... BOX S...	TR...

# Renewal Overview Report: Download

Access the reports module by clicking the Reports icon located in the top bar.

# Renewal Overview Report: Introduction

Next, in the left-hand menu, scroll down until you find the **Renewal Overview** report.

- Reports for Accounting: Invoice Aggregation
- Subscriptions: Renewal Overview
- Customers: Reseller End Customers
- Subscriptions: Price Protected Services
- Sales: MSCSPStorage
- Sales: MSCSPSeats
- Sales: MSCSPSeatDelta

At the bottom left of the dashboard, there is a "+ NEW" button.

# Renewal Overview Report: Introduction

Click the Filter button, then select one of the two options from the IncludeAll dropdown list. Selecting FALSE will generate a renewal report for NCE subscriptions only, while selecting TRUE will generate a renewal report for all services. After making your selection, click the EXECUTE button.

# Renewal Overview Report: Introduction

Next, click the **EXPORT** button, then select **XLSX** to open the file in Excel.

MSCSPStorage

Scheduled Terminations

Service Desk

Reseller information

Reseller Products

Subscriptions

Prepaid billing end date

Price Protected Services

✓ Renewal Overview

IncludeAll  
TRUE

Execute

Renewal Overview

Report generated on Wednesday, May 03, 2023 11:59:37

Shows the list of subscriptions that has either prepaid period end date or contract end date. It contains details about End Date Action and scheduled renewal values. On default it shows only products that support End Date Action. If IncludeAll option is selected then it gets all products.

Drag a column header and drop it here to group by that column

▼	▼	▼	▼	▼	▼	▼	▼	▼	▼	▼	▼	▼	▼	▼	▼	▼	▼	▼	▼	▼	▼
accou	Prepa	Prepa	Conti	Conti	EndD	Prodi	Price	Displ	Vend	Vend	Rene	Rene	Rene	Sched	Sched	Comp	Comp	Resel	Resel	Prodi	
28...			20... 07- 12...			Az... Pl...	M...	Az... Pl...	Mi...	36... 57... 4... d... 7...				12...		28...	FLY F...	27...	A... B... S...	FA...	
39...			20... 05- 12...			Az... Pl...	M...	Oi... Pe...	Mi...	5e... 6e... 4... c4... 34...					39...	Oi... S...	27...	A... B... S...	FA...		
39...			20... 05- 13...	1	Te...	(N... Mi... B... St...	Bil...	25	Mi...	c2... d... 41... c3... 4f...					28...	FLY F...	27...	A... B... S...	TR...		

NEW

https://marketplacepe.intcomexcloud.com

EXPORT

